CATAWBA LIBRARY & INFORMATION SYSTEM
3 4538 00211 6480

THE SAYAKINI 1949

CATAWBA
COLLEC
LD
801
.C425
A43
1949
c.1

LIBRARY
of
CATAWBA COLLEGE

Gift of

Mr. J. Yorke Peeler

For Reference

Not to be taken from this room

CATAWBA
COLLEGE
LD
801
.C425
A43
1949
c.1

Presenting...

. . . the 1949 **Sayakini** of Catawba College,

Carl E. Crouch, Editor

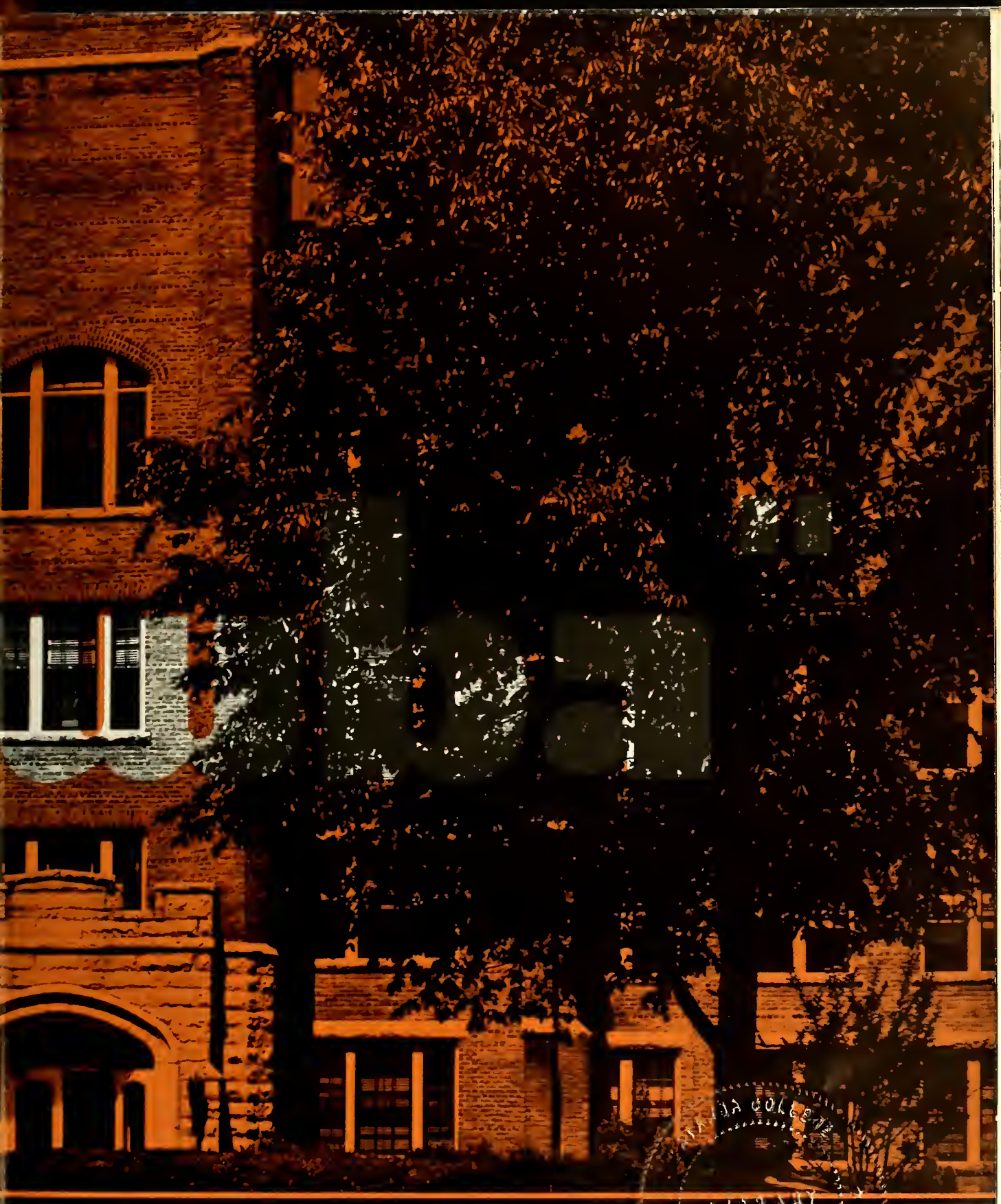

Salisbury, N. C. . . . A Junior Class Publication . . .

Franklin Goodman, Business Manager

R
378.756
C28/5
1949
c.2

"Our Day at

Our day begins . . . early . . .

Hurry and get to break

Line . . . and gripe . . . but those

Minute study sessions while

To us . . . before those eight

We relax . . . Or work at

Catawba"

alarm clocks and toothbrushes . . .

fast . . . only to wait in

conversations and . . . last

we wait . . . are dear

o'clocks . . . But after classes

something pleasant . . .

71379

Like Blue Masque . . . W.A.A. . . .

Little naps . . . or dates

Ball games . . . then up to the

Then back to Catawba . . .

And then a quick look at . . . to

Good night . . . and our day

a hand of bridge . . . or studies . . .

and dances and . . .

corner . . . a before-bed snack . . .

for that good night to THE one . . .

morrow's lessons . . . and then . . .

is over . . . until tomorrow.

Dedicated

To Miss Elisabeth R. Scranton

With sincere appreciation for the devotion of her time and efforts to help students, we dedicate the 1949 *Sayakini* to Miss Elisabeth R. Scranton, whose guidance and capabilities have won our respect and whose good humor and understanding have won our admiration.

Elisabeth R. Scranton, M.A.

Dean of Women

Catawba Administration

A. R. Keppel, LL.D.

President

RAYMOND JENKINS, Ph.D.
Dean of the Faculty

DONALD C. DEARBORN, Ph.D.
Dean of the College

WILLIAM H. BLAKE, M.A.
Dean of Men

ELISABETH R. SCRANTON, M.A.
Dean of Women

To you, the Graduates of 1949, I extend my most hearty congratulations, my very best wishes, but not my farewell. For although you have finished your work here, you cannot actually leave Catawba behind because you are and always will be a part of it. Catawba College is not primarily a group of buildings; it is a spirit—a spirit of comradeship, of goodwill, of high purpose. If both you and your Alma Mater have done their work well, that spirit will become an indivisible bond that will not only keep us bound together in lasting fellowship, but that, moreover, will keep us bound to that greatest ideal of all—the ideal of service—a continuing service to our fellowmen and to our God. On such a life's mission I earnestly bid you God's speed.

Most sincerely,

A. R. KEPPEL

Nineteen Hundred and Forty-Nine

Catawba

ROBERT H. ACKERSON, M.A.
Assistant Professor of Mathematics

NITA ANDREWS, Ph.D.
Associate Professor of Romance Languages

BETTY BARBOUR, M.A.
Assistant Professor of English

ELIZABETH McDONALD BLACK, M.A.
Associate Professor of Education

HELEN ELIZABETH BLAKE, B.S.A.
Instructor in Art

MILTON L. BRAUN, Ph.D.
Professor of Physics and Mathematics

JOSEPH W. COHRON, M.A.
Associate Professor of Drama and Speech

LILYAN COLSON, M.A.
Assistant Professor of Speech and English

MARIAN H. DIXON, M.A.
Associate Professor of Home Economics

CHARLES HAROLD DOUGLAS, Th.D.
Bursar and Professor of Accounting

DAVID EARL FAUST, Ph.D.
Professor of Bible and History

MARY V. FISHER, B.S.
Reference Librarian

KATHERINE FRENCH, M.A.
Associate Professor of Home Economics

J. WILLIAM GADDY, JR., M.A.
Associate Professor of Chemistry and Registrar

GEORGE WILLIAM GREENE, M.A.
Associate Professor of Social Science

JOHN CORBIN HADLEY, M.A.
Professor of Education

LANDON C. HECK, A.B.
Instructor in Physics

F. KENNEDY HOWARD, M.A.
Assistant Professor of History

CHARLES DeWITT HOWELL, Ph.D.
Professor of Biology

REID JANN, M.A.
Assistant Professor of English

GORDON A. KIRKLAND, A.B.
Director of Physical Education for Men

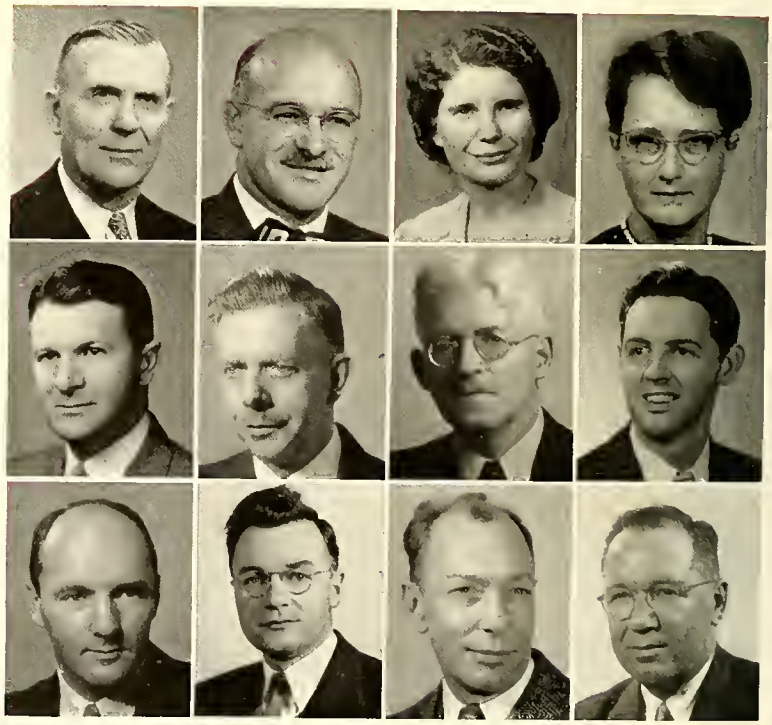

Faculty

MARY EMMA KNOX, B.S.
Dietitian

HELEN B. KRAISS, M.S.
Director of Physical Education for Women

CATHERINE LANGFORD, Ph.D.
Associate Professor of History and German

MARY McKINNEY, M.A.
Associate Professor of Physical Education for Women

LOUIS E. MILLER, A.M.
Assistant Professor of Romance Languages

GEORGE GARFIELD RAMSEY, Ph.D.
Professor of Chemistry

LULU RUTH REED, Ph.D.
Librarian and Associate Professor of Library Science

MARION RICHARDS, M.A.
Associate Professor of Physical Education for Men

EARL RUTH, M.A.
Associate Professor of Physical Education for Men

DAVID J. SESSOMS, M.A.
Director of Student Activities and Assistant Professor of Commerce

RICHARD W. SETZER, M.A.
Associate Professor of Commerce

HOWARD E. SLAGEN, M.A.
Professor Emeritus

HARRY FRANKLYN TAYLOR, M.A.
Associate Professor of Music

CHRISTOPHER J. THOMAS, A.R.C.M., M.R.S.T.
Professor of Music

WINIFRED MACBRIDE THOMAS, L.R.A.M.
Assistant Professor of Piano

FLORENCE A. WEHR, B.S.
Assistant Professor of Secretarial Science

BRUCE A. WENTZ, Ph.D.
Professor of Philosophy and Psychology

FRANCES DECKER WENTZ, B.S.
Assistant Librarian

LIONEL A. WHISTON, B.D.
Assistant Professor of Religion

MARVIN D. WIGGINTON, A.M.
Assistant Professor of Music

MILLARD F. WILSON, M.A.E.
Assistant Professor of Commerce

The Faculty and Staff . . . 1949

RICHARD H. ZIMMERMANN, M.M.
Instructor in Music

JANIE E. ANDERSON
Assistant Bursar

VIRGINIA AREY, A.B.
Secretary, Registrar's Office

NORMA BENSON
Secretary, Business Office

LOUISE LYERLY BOSTIAN, B.S.
Secretary, Registrar's Office

BEN H. BRIDGES, B.S.
Manager College Book Store, Canteen and Post Office

PAUL CALDWELL, A.B.
Alumni Secretary

E. L. CALLAWAY
Superintendent of Buildings and Grounds

CHARLOTTE DREIBELBIS
Postmistress

LULA WARD DOUGLAS
Graduate Resident Nurse

NELL HARDEN, A.B.
Library Assistant

DOROTHY Y. KIZZIAH
Dean of Residence

FRANCES WAIN LEE, B.S.
Secretary to the President

MARY BUTNER MILES, B.S.
Assistant Dietitian

LOUISE BROWN PEELER
Secretary to the Dean of Men and Office Assistant

HARRY A. SELFRIDGE
Chief Engineer

ADELE SWAIN, A.B.
Secretary, Business Office

NINA LOUISE TUCKER, B.S.
Secretary to the Registrar

LILLIAN MARGOT YOUNGS
Assistant in Biology

Faculty and Staff

whose pictures do not appear in The Sayakini

LUCILE EPPERSON, M.M.
Instructor in Music

R. L. FRITZ, JR., M.A.
Appraiser, Veterans' Guidance Center

MARY FRANCES GUDGER
Secretary to Alumni Secretary

JEAN M. HILLMAN
Secretary to Dean of College and Dean of Women

MAXALYNN MOURANE, A.M.
Assistant Professor of Romance Languages

IRBY C. NICHOLS, JR., M.A.
Instructor in History

LILLIAN SISK, M.S.
Assistant Professor of Chemistry

ROSCOE STINETORF, Ph.D.
Associate Professor of Mathematics

RALPH WHITFIELD, M.A.
Appraiser, Veterans' Guidance Center

ELENA I. ZIMMERMANN, M.M.
Instructor in Music

CLASSES

"Reflections of Catawba"

Seniors

We've worked and played four years away,
But Work's outweighed the play.
We leave Catawba with the thought
That with these labors we have bought
Some things quite commonplace, like these:
Our friends, our dreams . . . and our
degrees.

OFFICERS

Robert R. Greenland, ***President***

David Hoke Coon, Jr., ***Vice-President***

Ruth K. Muthard, ***Secretary***

Jack K. Greer, ***Treasurer***

Senior

James William Abernathy
A.B., Sociology — Kannapolis, N. C.

William Eldridge Abernathy
A.B., Religion — Mooresville, N. C.
Berea College 1; Lenoir Rhyne College 2.

Rosalie Thomasine Adams
B.S., Commerce — Salisbury, N. C.

Clyde Gaye Alley
A.B., English — Kannapolis, N. C.
YWCA 1, 4; Kappa Tau Kappa 4; E. & R. Group 1, 2, 3, 4.

James B. Allred, Jr.
B.S., Commerce — Greensboro, N. C.
Vanderbilt University 1; Honor Roll 3, 4; Sigma Pi Alpha 3, 4.

Fred Abe Anderson
A.B., Accounting — Denton, N. C.
Accounting Club.

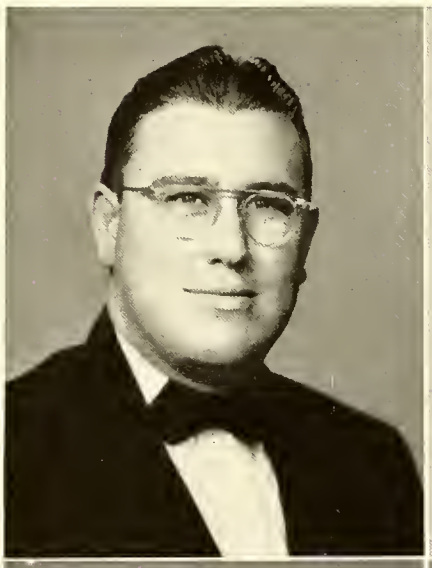

Class

JAVIS M. AREY
B.S., Commerce — Salisbury, N. C.

ELVIN B. ARRANTS
A.B., Economics — Salisbury, N. C.

THOMAS EDWARD ATKINS
A.B., Psychology-Sociology — Lebanon, Pa.
Sigma Pi Alpha 3, 4; Honor Roll 3, 4; Antioch College 1, 2.

ELLIS BOYD AYCOCK
A.B., Commerce — Monroe, N. C.
United World Federalists 3.

DONNELL JONES BAIN
A.B., Commerce — Burlington, N. C.

MAGGIE LOU BARNEY
B.S., Commerce — Advance, N. C.

Senior

MABEL PAULINE BARNHARDT
A.B., Philosophy-Religion Salisbury, N. C.
Sigma Pi Alpha 2, 3, 4; E. & R. Group 1, 2, 3, 4; Orchestra 2.

THOMAS SMITH BARRINGER
A.B., Biology Norwood, N. C.
YMCA 1, 2; Seymour Scientific Club 1, 2, 3; Orchestra 1, 2, 3.

BURTON C. BARRINGER, JR.
B.S., Commerce Salisbury, N. C.
Football 2, 3; Seymour Scientific Club 2.

LEONARD ELLIOTT BEAL
B.S., Commerce Lincolnton, N. C.

JAMES H. BARRINGER, JR.
A.B., Physical Education Salisbury, N. C.
Cheerleader 2, 3, Chief Cheerleader 4.

OWEN DUKE BEAN
A.B., Physics Salisbury, N. C.
Seymour Scientific Club 1.

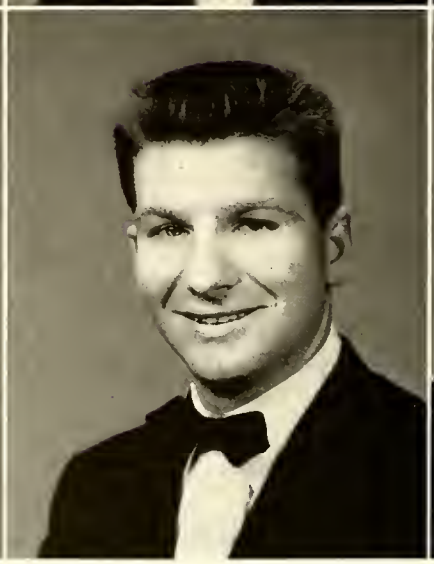

Class

James Claude Beasley
A.B., English — Mount Airy, N. C.
Pioneer 3, 4; Blue Masque 1, 2, 3; Writers Club 2, 3.

Charles Sheffield Beck
A.B., History — Lexington, N. C.

Philip Wayne Black
B.S., Commerce — Charlotte, N. C.
Sigma Pi Alpha 1, 2, 3; Accounting Club 2, 3; Honor Roll 1, 2.

Villard Clark Blevins
A.B., Sociology — Laurel Springs, N. C.
Sayakini 1, 2; S.R.A. Representative 2, 3.

Gladys Joan Blizard
A.B., Music — Blountville, Tenn.
Blue Masque 3; Choir 1, 2, 3, 4; YWCA 1, 2, 3, 4; Sextet 3; Greensboro College 1, 2.

Paul Gray Boger
B.S., Commerce — Mocksville, N. C.

Senior

WILLIAM L. BOLLINGER
B.S.. Commerce — Concord, N. C.

CLYDE EDWARD BOSTIAN
A.B.. Commerce — China Grove, N. C.

LORENA BRADSHAW
A.B.. Psychology — Statesville, N. C.

Pioneer 2, 3, Associate News Editor 4; YWCA 2; May Day Court 3; Kappa Tau Kappa 3, 4; Cheerleader 3, 4; Zartman Hall House Council 2.

THOMAS A. BRIDGES
A.B.. Economics — Salisbury, N. C.

ROBERT DAVIS BRIGHT
A.B.. Physics — High Point, N. C.

Sigma Pi Alpha 2, 3, 4; Seymour Scientific Club 3, 4.

CARL HENRY BROWN
A.B.. Chemistry — Kannapolis, N. C.

Sigma Pi Alpha 3, 4; Seymour Scientific Club 3, 4.

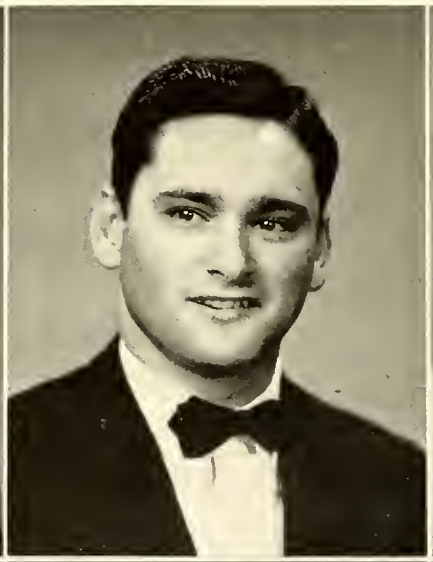

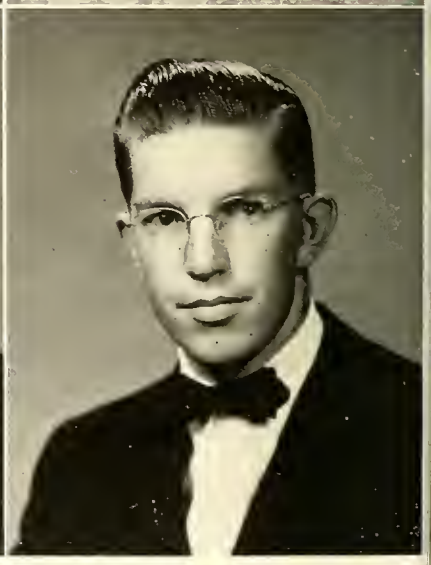

Class

MARY JEANNE BROWN
A.B., Sociology — Salisbury, N. C.

Blue Masque 1; Choir 1, 2, 3, 4; Kappa Tau Kappa 4.

MARVIN BUCHNER
A.B., History — Brooklyn, N. Y.

Pioneer 1; *Totem* 3; Writers Club 3; Sigma Pi Alpha 1, 2, President 3; UWF 1, 2, Secretary-Treasurer 3; Seymour Scientific Club 1; Honor Roll 1, 2, 3; Representative Rowan Dormitory; President Salisbury-Rowan Dorm 3; Delegate Student Legislature 2, 3; Debating Society 3; Resident Council 3.

BILL BURLESON
A.B., Commerce — Plum Tree, N. C.

Blue Masque 2, 3, 4; Presbyterians 1, 2, 3, 4.

MARY LOU BYRD
A.B., History — Albemarle, N. C.

Choir 1; YWCA 1, 2, 3, 4; Sigma Pi Alpha 1, 2, 3, 4; Kappa Tau Kappa 2, 3, 4; May Day Court 2; Zartman House Council 4.

CHERRY CANNON CABELL
B.S., Commerce — Charleston, S. C.

Pioneer 1; Choir 1, 2, 3, 4; Band 1; Commercial Club 1, 2.

GERALDINE ANN CABELL
B.S., Commerce — Charleston, S. C.

Pioneer 1; Choir 1, 2, 3, 4; Band 1; Commercial Club 1, 2.

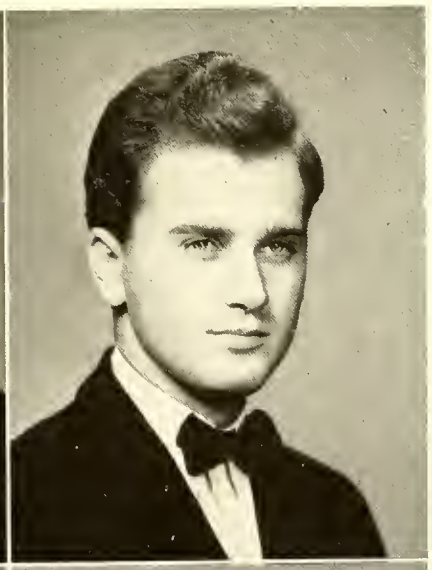

Senior

FRANK C. CAIN
A.B., Pre-Medical — Salisbury, N. C.

ART CLAAR
A.B., Physical Education — Bellwood, Pa.
Varsity Club 1, 2, 3, 4; Football 1, 2, 3, 4.

WILLIAM EUGENE CLEAVER
A.B., Physics — Salisbury, N. C.
Blue Masque 1, 2, 3, 4, Business Mgr. 3, President 4; Sigma Pi Alpha 1, 2, 3, 4; L.S.A. 1, 2, 3, 4, President 2, 3; Seymour Scientific Club 3; Honor Roll 1, 3.

DAVID HOKE COON, JR.
A.B., Sociology-Religion — Bessemer City, N. C.
Class Vice-President 4; YMCA 3; Adelphians 3, 4; Kappa Tau Kappa 2, 3, 4; B.S.U. 2, 3, President 4; Varsity Club 2, 3, 4; Football 1; Baseball 2, 3; *Who's Who* 4; Honor Roll 3; Chief Marshal 3.

PETER PENN COOPER, II
A.B., Psychology — Durham, N. C.
Pioneer 1, 2, 3, 4; *Totem* 1, Co-Editor 2, 3, 4; Blue Masque 1, 2, 3; Writers Club 1, 2, 3, 4; Sigma Pi Alpha 2; U.W.F. President, State Federalist Executive Council 2, 3, 4; Seymour Scientific Club 2; *Who's Who* 4; Honor Roll 2, 3, 4; I.R.C. 4; Debate Society 4; Collegiate Council For U.N. 3, 4; N. C. Student Legislature 2, 3.

FRANCE LYERLY CRAVER
A.B., Physical Education — Lexington, N. C.
Kappa Tau Kappa 3, 4; Varsity Club 2, 3, 4, Treasurer 3; Football 2, 3, 4; Baseball 2, 3, 4.

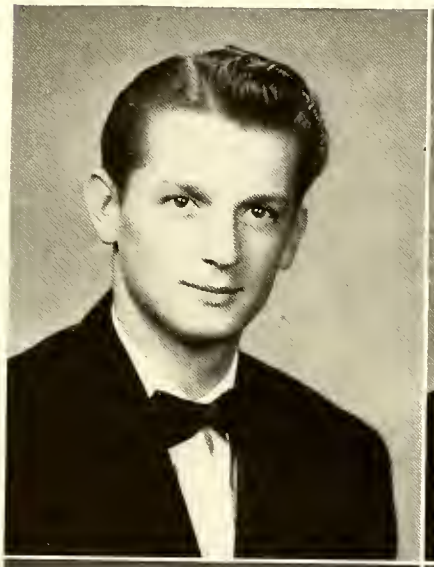
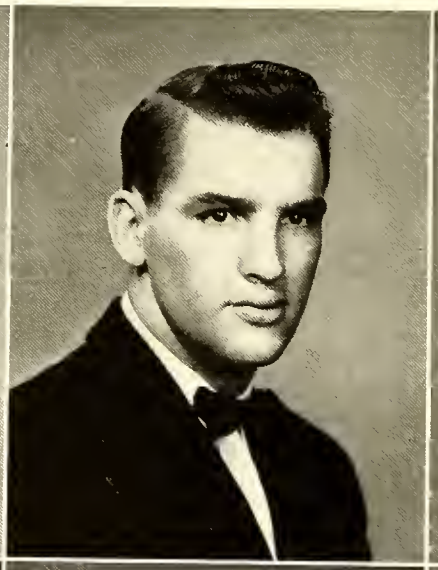
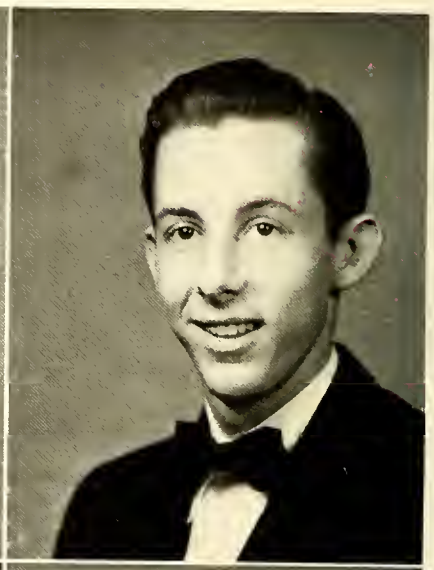
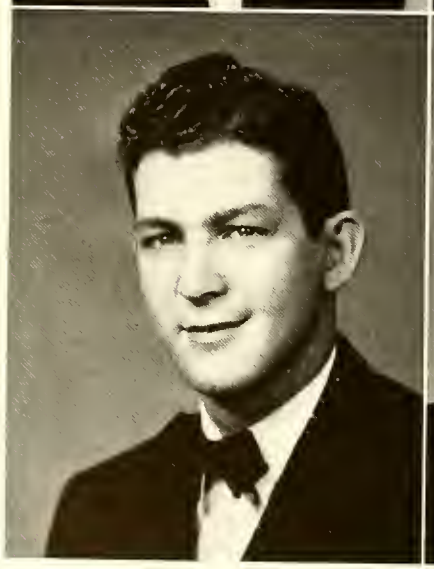
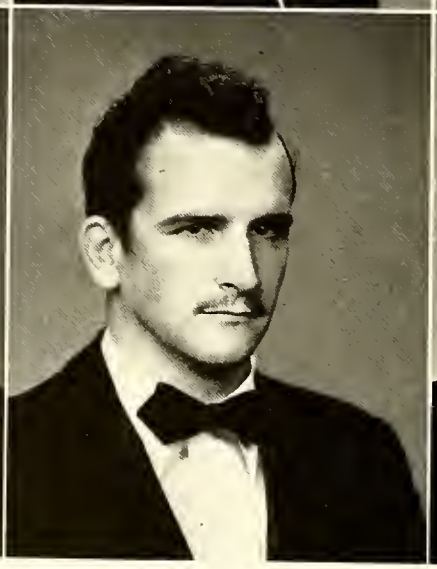
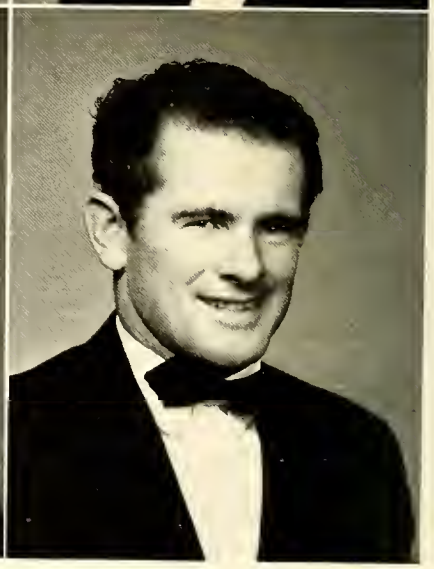

Class

ROBERT ALLEN CROSS
A.B., English — Concord, N. C.

ELIZABETH SINCLAIR CURLEE
A.B., History — Strasburg, Va.
Blue Masque 1, 2; Kappa Tau Kappa 3, 4; B.S.U. 2, 3, 4.

PHILIP DATNOFF
B.S., Commerce — Hickory, N. C.
Accounting Club 3, 4.

RAY HOLLAND DEES
B.S., Commerce — Concord, N. C.
L.S.U. 1, 2; Accounting Club 2, 3.

SARAH LEE DELANE
A.B., Religion — Charlotte, N. C.
Choir 3; YWCA 1, 2, 3, 4, Cabinet 3; UWF 3; Kappa Tau Kappa 3, Secretary 4; E. & R. Group 1, 2, 3, 4; W.A.A. 3, 4; Claremont House Council 4.

DALLAS FRANK DRAKE
B.S., Commerce — Fayetteville, N. C.

Senior

JAMES RICHARD ELLINGTON
A.B., Religion-Philosophy Belmont, N. C.

Writers Club 4; YMCA 4; Adelphians 3, 4.

SAMUEL EARL ERWIN
A.B., Philosophy-Religion
Mount Ulla, N. C.

YMCA 3, 4; Presbyterians; Pfeiffer Junior College 1, 2.

ROBERT LEE EVERHART, JR.
B.S., Commerce Lexington, N. C.

YMCA 1, 2; Accounting Club 3, 4.

BETTY GREY FESPERMAN
B.S., Physical Education Burlington, N. C.

Savakini 1; *Totem*, Exchange Editor 4; Blue Masque 1, 2, 3, Senior Representative 4; Choir 1, 2; YWCA 1, 2, 3; Sigma Pi Alpha 3, 4; Kappa Tau Kappa 4; E. & R. Group 3, 4; W.A.A. 2, 3, President 4; May Day Court, Maid of Honor 4; Social Chairman Claremont Dorm 4.

WALLACE EUGENE FIELDS
A.B., Physical Education Bellwood, Pa.

EDWARD THOMAS FINK
A.B., Music Concord, N. C.

Blue Masque 1; Choir 3, 4; Junior Marshal 3; Pfeiffer Jr. College 1, 2.

Class

EMMA LOU FISHER
A.B., Music — Granite Quarry, N. C.

Pioneer, Associate Editor 3, Student Advisor 4; Class Secretary 3; Blue Masque 1, 2; Choir 1, 2, 3, Treasurer 2, Vice-Pres. 4; YWCA 1, 2, 3; Sigma Pi Alpha 1, 2, 3, 4; E. & R. Group 3; May Day Court, May Queen 4; Homecoming Queen 4; Class Favorite 3.

JAMES BUFF FORTENBERRY
A.B., Accounting — Lincolnton, N. C.

Blue Masque 1, 2; Accounting Club 1, 2, 3.

HINES E. FULK
A.B., Commerce — Pilot Mountain, N. C.

FRANK WEBB FULLER, JR.
B.S., Commerce — Salisbury, N. C.

YMCA 3; Seymour Scientific Club 2; Frosh.-Jr. Dance Committee 1, Soph.-Senior 2, Junior-Senior 3; *Totem* 4.

F. GLEN GAITHER
A.B., Pre-Medical — Harmony, N. C.

Seymour Scientific Club 3, 4.

EVERETT LEE GALLIMORE
B.S., Commerce — Denton, N. C.

Sigma Pi Alpha 3, 4; Accounting Club 3, 4; Honor Roll 1, 2, 3.

Senior

DANIEL GARFINKEL
A.B., Biology — Bronx, N. Y.

Sigma Pi Alpha 3, 4; U.W.F. 3, 4; Seymour Scientific Club 1, Vice-Pres. 2, President 3, 4; Football 1; Honor Roll 2, 3; Inorganic-Organic Chem. Asst.

ELTON C. GARLICK
A.B., Biology — Everett, Pa.

CECIL FILMORE GILKERSON
A.B., Physical Education — Mt. Crawford, Va.

Kappa Tau Kappa 4; E. & R. Group 3, 4; Bridgewater College; Shenandoah College.

ALBERT BORDEN GMINDER
A.B., French — Salisbury, N. C.

Pioneer 2; Choir 2, 3, 4; Octet 2, 4; Sigma Pi Alpha 2, 3, 4; Honor Roll 2.

JOHN R. GOODE
B.S., Commerce — Statesville, N. C.

Sigma Pi Alpha 3, 4.

ROY DAVIS GOODWIN
A.B., Pre-Medical — Statesville, N. C.

Seymour Scientific Club 2, 3.

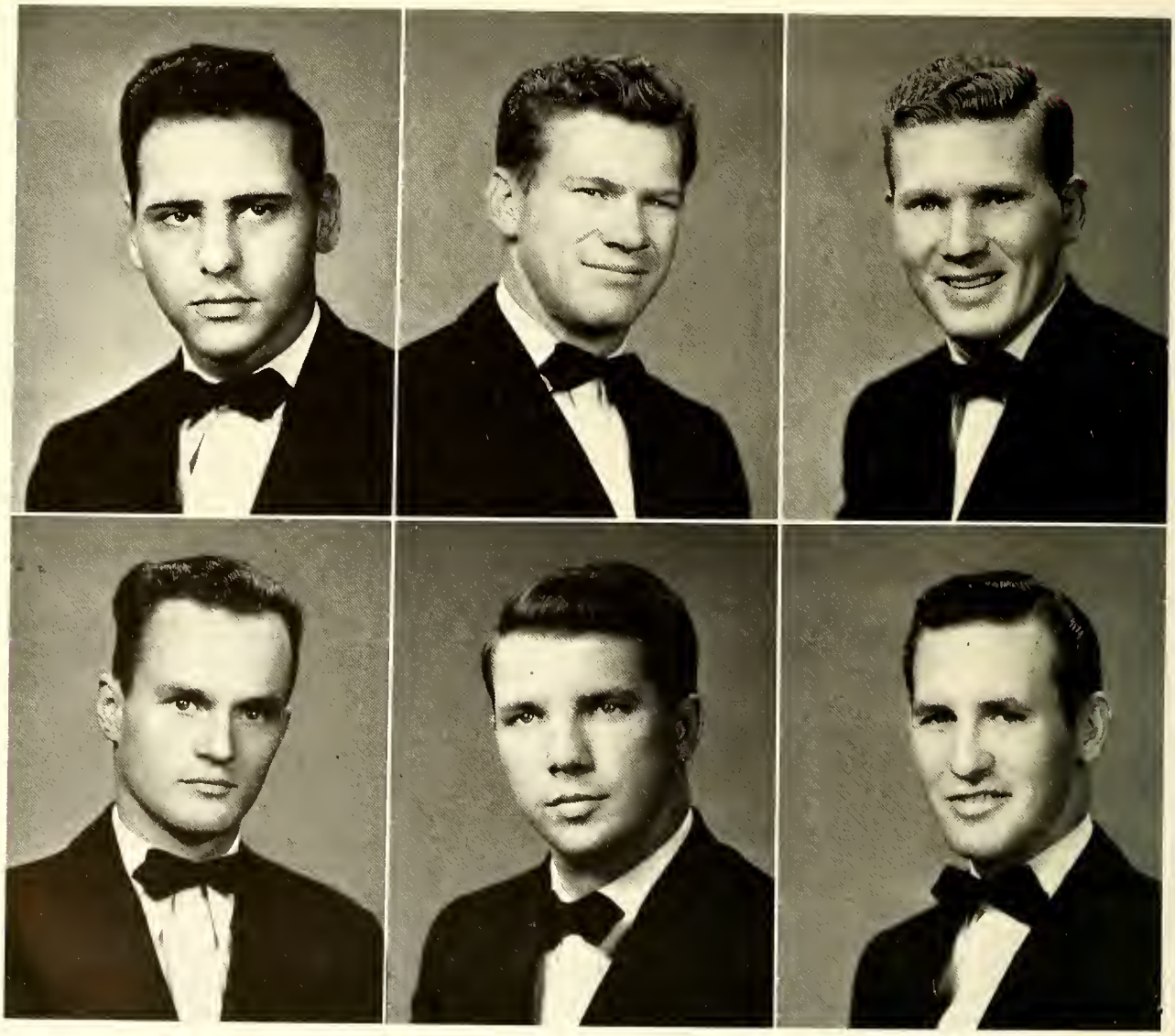

Class

WILLIAM A. GREENE
A.B., Physical Education — Hickory, N. C.

Student Senate 3, 4, Judicial Board 4; Kappa Tau Kappa 3, 4; Varsity Club 1, 2, 3, 4, President 4; Football 1, 2, 3, 4, All-Conference 3, Co-Captain 4; Baseball 1, 2, 3, 4, All-Conference 1, 2, 3, All State 2; *Who's Who* 4; Athletic Council 4; Wilson Warlick Scholarship Award 2.

ROBERT RUSSELL GREENLAND
A.B., English — Bellwood, Pa.

Sayakini 2, Class Treasurer 2, President 2, 3; Sigma Pi Alpha 1, 2, 3; Kappa Tau Kappa 2, 3; Pennsylvanians 2, 3; *Who's Who* 3; Honor Roll 1, 2, 3; Entre Nous, French Club 2; Student Chairman, College Social Committee; Editor *La Hidalguia*, National Newspaper of Sigma Pi Alpha; Choir 2.

JACK K. GREER
A.B., Commerce — Banner Elk, N. C.

Class Treasurer 4; B.S.U. 1, 2, 3, 4.

SAMUEL E. GROVE
B.S., Commerce — St. Thomas, Pa.

Accounting Club, Director 3, 4, Treasurer 4.

FRANCES HARPER
A.B., Music — Salisbury, N. C.

Choir 3; Band 4; Georgia State College For Women.

EDWARD RABON HARTMAN
A.B., Accounting — Salisbury, N. C.

Accounting Club 2, Vice-President 3, President 4.

Senior

ALMA REE HARWOOD
A.B., Music — New London, N. C.

Savakini 3, 4; *Pioneer* 2, 3, 4; Choir 1, 2, 3, 4; Cabinet 3, President 4, YWCA 1, 2, 3, 4; U.W.F. 3; Sigma Pi Alpha 2, 3, 4; Seymour Scientific Club 2; W.A.A. 2, 3; Honor Roll 3; Phi Epsilon 4; Sextet 3; Faculty-Student Social Committee 4, Kappa Tau Kappa 4.

CHARLOTTE RUTH HAWKINS
B.S., Home Economics — Charlotte, N. C.

Pioneer 1; Blue Masque 2, 3; YWCA 1; Home Ec. Club 1, 2, 3, President 4; B.S.U. 1, 2, 4; W.A.A. 2, 3, Vice-President; Junior Marshal; Dormitory House Council 3, 4; House Pres. 4.

JANE ELIZABETH HELMS
A.B., English — Concord, N. C.

CECIL KENNETH KERRIN
A.B., Religion — Salisbury, N. C.

WADE ALLISON HINSON
A.B., Pre-Medical — Monroe, N. C.

Seymour Scientific Club 1, 2, 3, 4.

RICHARD BLACKNALL HOLEMAN, JR.
A.B., Pre-Medical — Durham, N. C.

Pioneer 3, 4; U.W.F. 3, 4; Seymour Scientific Club 2, 3, 4; Biology Lab. Assistant 3, Bacteriology Lab. Assistant 4; Debating Club 4.

Class

Bernard Holmes Holland
B.S., Commerce — Chapel Hill, N. C.

Intramurals 1; Commercial Club 2; Accounting Club 4; Band 4.

Kenneth Donald Holshouser
B.S., Commerce — Salisbury, N. C.

Accounting Club 2, President 3.

Holland Weisner Holton
B.S., Commerce — Mocksville, N. C.

Robert Franklin Honeycutt
A.B., Physical Education — Mocksville, N. C.

William Paul Horne
B.S., Commerce — Charlotte, N. C.

Accounting Club 2, Treasurer 3, 4.

Ann Hudson
A.B., Biology — Salisbury, N. C.

Methodist Student Union; Seymour Scientific Club 3; Honor Roll 2.

Senior

CATHERINE HUDSON
B.S., Commerce — Salisbury, N. C.

Honor Roll 1, 3; Cheerleader 2, 3, 4; Commercial Club 1, 2.

WALTER DEAN HUGHES
A.B., Commerce — Salisbury, N. C.

JAMES CALVIN HUNT
A.B., Biology — Lexington, N. C.

Blue Masque 3, 4; Seymour Scientific Club 3, 4; History Assistant 2, 3, 4; Math Assistant 2.

WILLIAM JAMES JARRETT
B.S., Commerce — Thomasville, N. C.

Class Officer 3; Sigma Pi Alpha 3, 4; YMCA 1, Vice-Pres. 2, President 3; Football 1; Frosh.-Jr. Dance Committee 1, Soph.-Senior 2.

JACK WILSON JOHNSON
A.B., English — Mount Airy, N. C.

HOKE JONES
B.S., Commerce — Newton, N. C.

Accounting Club 3, 4.

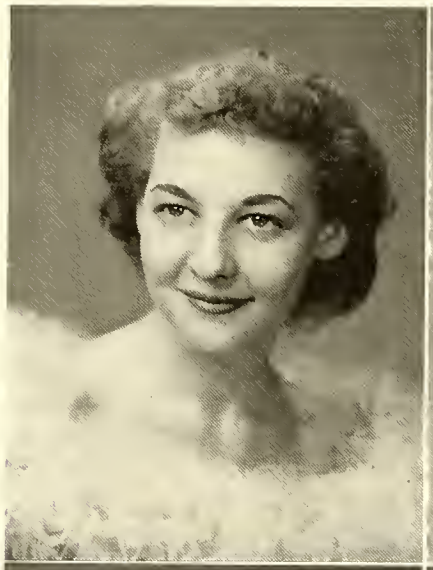

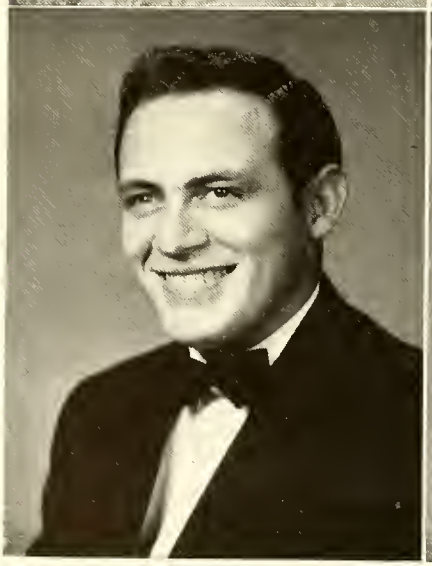
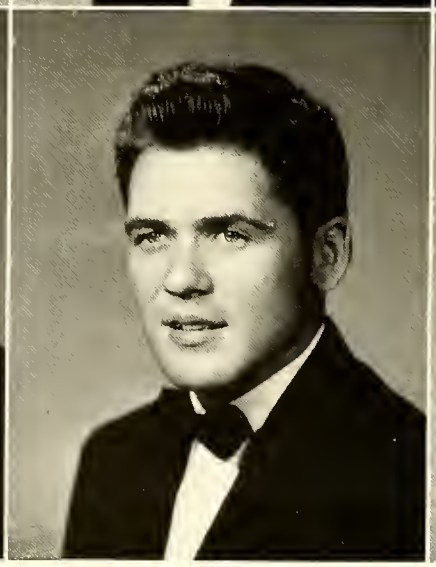
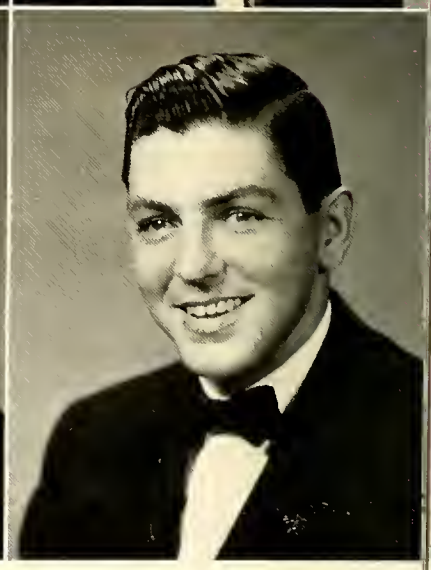

Class

HARLEY EUGENE JOSEPH
B.S., Commerce — Drexel Hill, Pa.

Sigma Pi Alpha 1, 2, 3, 4; Basketball 2, 3, 4; Accounting Club 1, 2, 3, 4; Honor Roll 1.

THOMAS N. JULIAN
B.S., Commerce — Salisbury, N. C.

DON J. KELLY
B.S., Physical Education — Altoona, Pa.

JOHN HOWARD KEPCHAR
A.B., Pre-Medical — Windber, Pa.

U.W.F. 3; Seymour Scientific Club 1, 2, 3, 4, Vice-Pres. 4; Pennsylvanians 2, 3, 4; Junior Marshal 3; Biology Lab. Assistant 2, 3; Anatomy & Physiology Lab. Assistant 4; Bacteriology Assistant 4.

JACK SIMPSON KEPLEY
A.B., Commerce — Salisbury, N. C.

JAMES WILSON KEPLEY
A.B., Commerce — Salisbury, N. C.

Senior

JOSEPH CHARLES KEPLEY
A.B., Commerce — Lexington, N. C.

Sayakini 4; E. & R. Group 1, 2, 3, 4; Honor Roll 2.

RACHEL KEPLEY
A.B., English — Salisbury, N. C.

Salem College 1, 2.

ROBERT ALVIN KEPPEL
A.B., Pre-Medical — Salisbury, N. C.

Class President 1, Treasurer 2; Choir 1, 2, 3, 4, Vice-Pres. 2, 3, President 4; Octet 1, 2, 3, 4; Sigma Pi Alpha 1, Vice-Pres. 2, 3, 4; YMCA 1, Vice-President 2; E. & R. Group 2, 3, 4; Seymour Scientific Club 3, 4; Band 1, 2, 4; *Who's Who* 3, 4; Honor Roll; Blue Masque 1, 2, 4; Head Usher Concert Series 3, 4.

JOE EDWARD KETNER
A.B., Pre-Medical — Salisbury, N. C.

ALBERT FRANKLIN KING
B.S., Physical Education — Lexington, N. C.

Kappa Tau Kappa 3; Football 1, 2, 3, 4; Honor Roll 3.

JAMES EDWARD KING
A.B., Physical Education — Mooresville, N. C.

Pfeiffer 1, 2; University of North Carolina Summer 1948.

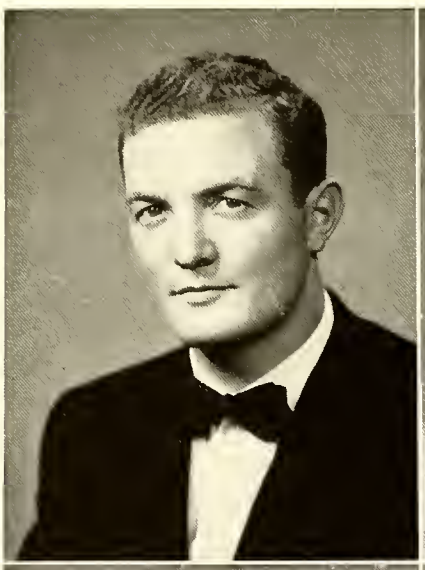

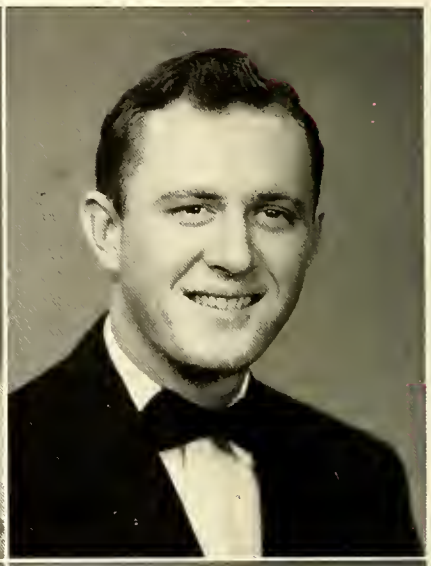
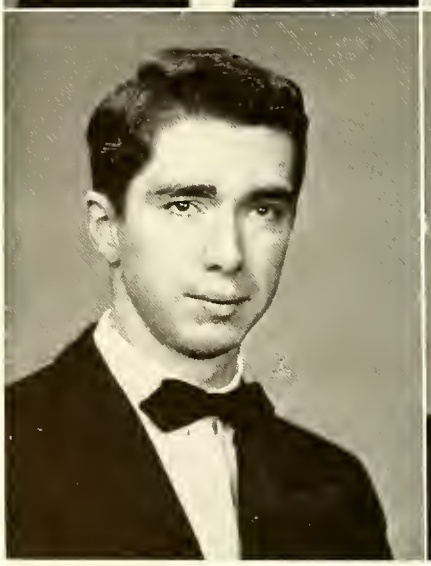
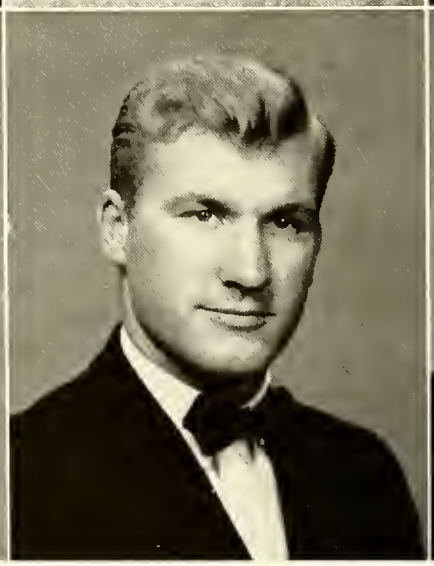

Class

JOSEPHINE ALLEN KING
A.B., English — Troy, N. C.

YWCA 1, 2, 3, 4; Kappa Tau Kappa 4; B.S.U. 1, 2, 3, 4; W.A.A. 3, 4.

JACQUELIN KIRK
A.B., Mathematics-English — Salisbury, N. C.

Blue Masque 2, 3, 4; YWCA 1; Sigma Pi Alpha 1, 2; B.S.U. 2, 3, 4; Cheerleader 3, 4.

DORIS FAYE KLUTTZ
A.B., Mathematics — Salisbury, N. C.

Sigma Pi Alpha 1, 2, 3, 4; Seymour Scientific Club 3, 4; Honor Roll 1.

ROBERT FELIX KLUTTZ
A.B., Chemistry — Rockwell, N. C.

E. & R. Group 1, 2, 3, 4; Seymour Scientific Club 1, 2, 3, 4; Football, Manager 2; Basketball 2; Baseball 1; YMCA 1.

SARA KLUTZ
A.B., English-Psychology — Newton, N. C.

YWCA 3; E. & R. Group 3, 4; Honor Roll 3; Peace College 1, 2.

CATHERINE WILSON KNOX
B.S., Physical Education — Cleveland, N. C.

Student Senate, Secretary 3, Woman Representative 4; YWCA 1, 2, Treasurer 3, 4; Kappa Tau Kappa 2, 3, 4; Presbyterians 1, 2, 3, 4; W.A.A. 1, 2, 3, 4; *Who's Who* 4; May Day Court 3; Co-Editor of *Tom-Tom* 3, 4.

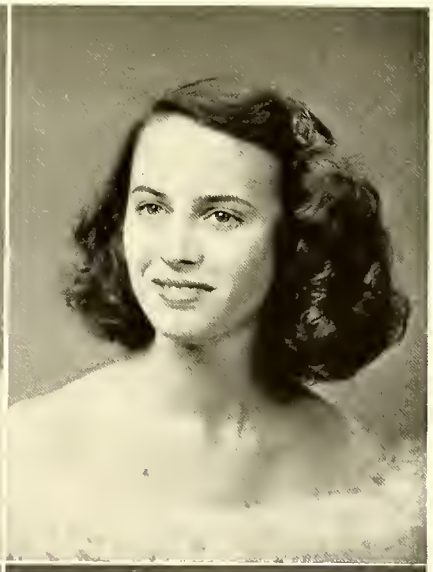

Senior

DONALD C. LAMBETH
A.B., Physical Education Lexington, N. C.

YMCA 1; Varsity Club 1, 2, 3, 4; Football 1, 2, 3, 4, All-Conference 2, 3.

HOLLIS DAVIS LANNING
A.B., Commerce Salisbury, N. C.

NANCY HENWOOD LEFEVER
A.B., Sociology Lancaster, Pa.

Choir 1, 3; YWCA 1, 3, 4; Presbyterian 4; Millersville State Teachers' College 2; Student Union Committee 4; Social Chairman Claremont Hall 3; President Claremont Hall 4; Homecoming Committee 1, 4; W.A.A. 3; Sponsor Jr.-Sr. Dance 3; Wilhelmina Bethke Lentz Scholarship 3.

HENRY CLAY LENTZ, III
A.B., Accounting Salisbury, N. C.

Varsity Club 1, 2, 3; Football 1; Accounting Club 2, 3; Intramural Sports 1, 2, 3, 4.

WILFORD ALLEN LEONARD
A.B., Mathematics Lexington, N. C.

Honor Roll 3; N. C. State College 1.

HERBERT DEWIE LESTER
A.B., Accounting Lincolnton, N. C.

Football 1; Band 2; YMCA 2; Accounting Club 3, 4; Intramural Sports 3.

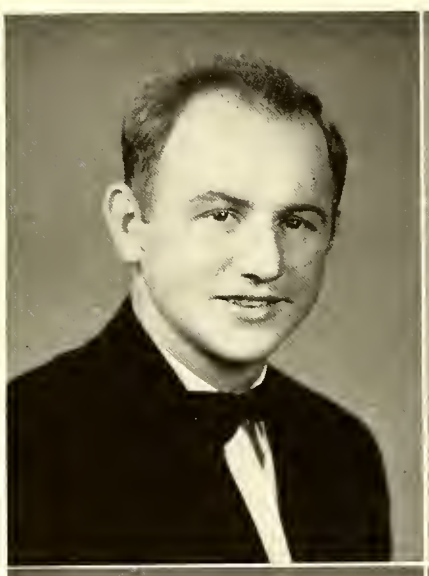

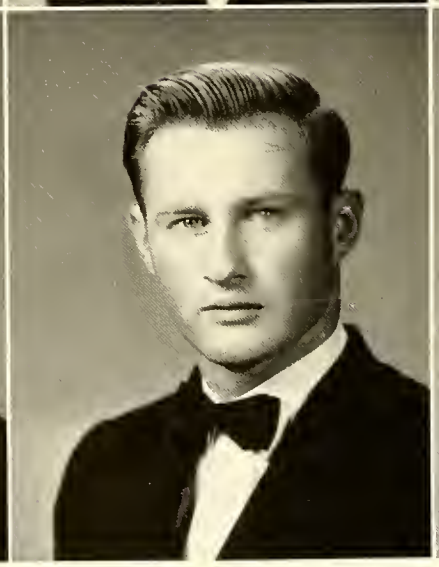

Class

MARTHA JANE LIPPARD
A.B., English — Salisbury, N. C.

Pioneer 2, 4; *Totem* 4; Class Secretary 2; Blue Masque 3, 4; Writers Club 3, Secretary 4; Sigma Pi Alpha 1, 2, 3, 4, Treasurer 3; Kappa Tau Kappa 4; L.S.A. 1, 2, 3, Secretary 4; Honor Roll 1, 2, 3; Phi Epsilon 3, 4; Class Day Program Committee 4; French Club 3.

LELAND KRON LITTLETON
B.S., Physical Education — Badin, N. C.

Football 1, 2; Golf 2, 3, 4.

JACK ROBERTSON LOWDER
B.S., Commerce — Salisbury, N. C.

Choir 1, 2, 3, 4; B.S.U. 1, 2, 3; Accounting Club 2.

ELSIE HUNSUCKER LOWE
A.B., Music — Banner Elk, N. C.

Choir 1, 2, 3, 4; YWCA 1, 2; Band 1, 2, 3.

CLYDE EDWARD LUTHER
A.B., English — China Grove, N. C.

Gardner-Webb Jr. College 1, 2.

WILLIAM HARVEY LUTZ
B.S., Physical Education — Newton, N. C.

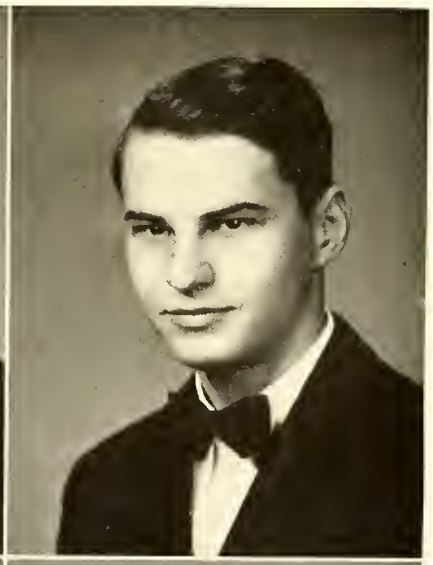

Senior

JACOB MARTIN LUTHER LYERLY
A.B., Physics — Rockwell, N. C.

Student Senate 3, 4; Choir 1, 2; YMCA 2; Varsity Club 2, 3, 4; Football 1, 2, 3; Baseball 1, 2, 3, 4.

THOMAS JOSEPH LYERLY
A.B., Pre-Medical — Granite Quarry, N. C.

YMCA 1; Sigma Pi Alpha 2, 3, 4.

IVA LOUISE LYNCH
A.B., Home Economics — Lincolnton, N. C.

YWCA 3; Home Ec. Club 3, 4; W.A.A. 3, 4; Zartman House Council 4; Brevard College 1, 2.

ELWOOD LEE MANESS
B.S., Commerce — Troy, N. C.

Sigma Pi Alpha 2, 3, 4; Honor Roll 3; Pfeiffer Jr. College 1.

HILTON LEACH MANESS
A.B., History — Troy, N. C.

ROBERT PAUL MARKLIN
A.B., Physical Education — Mocksville, N. C.

Kappa Tau Kappa 2, 3, 4; Varsity Club 1, 2, 3, 4; Football 1, 2, 3, 4; Basketball 1, 2, 3, 4.

Class

ROBERT GILMER MARTIN
A.B.. Accounting — Salisbury, N. C.

Football 1, 2; Accounting Club 2, 3; Intramural Sports 1, 2, 3.

LEONA MASSEY
A.B.. English-French — Salisbury, N. C.

Sigma Pi Alpha 1, 2, 3, 4; Kappa Tau Kappa 4; B.S.U. 1, 2, 3, 4.

IMOGENE MCBRIDE
B.S.. Home Economics — Mt. Airy, N. C.

YWCA 3; Home Ec. Club 3, 4; Student Union Committee 4; Sponsor Jr.-Sr. Dance 3; May Court 4; Pfeiffer Jr. College 1, 2.

EDWARD ELLER MCCULLEY
B.S.. Commerce — Salisbury, N. C.

Golf 1, 2, 3, 4.

GLENDA LINN MCMILLAN
A.B., Music — Salisbury, N. C.

Ingle Medal of Music 2; Choir 1, 2, 3, 4. Secretary 3, 4; Octet Accompanist 2; Sextet 3.

MARTHA JO MEILY
A.B.. Chemistry — Mechanicsburg, Pa.

Pioneer 2, 3, 4; Kappa Tau Kappa 4; Seymour Scientific Club 4; Pennsylvanians 3, 4; Chemistry Lab. Assistant 2, 3, 4.

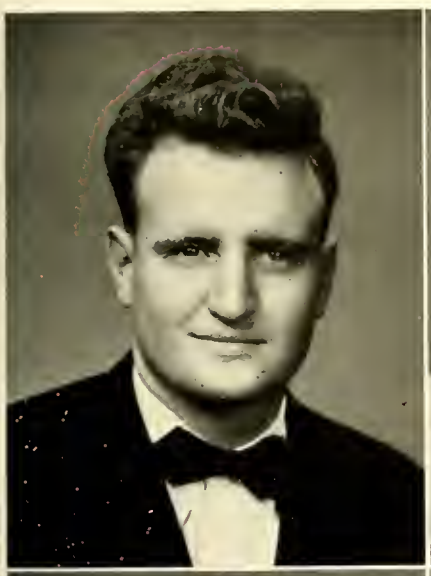

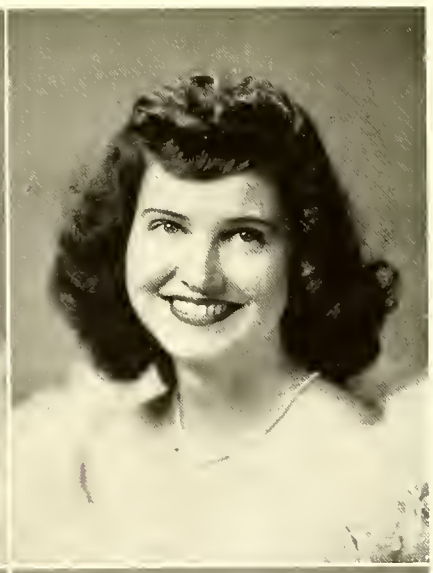

Senior

HAROLD SUMNER MELTON, JR.
A.B., Commerce Granite Quarry, N. C.
Choir 1; YMCA 1.

GEORGE ELDER MILLER
B.S., Commerce Salisbury, N. C.
Accounting Club, Secretary 4.

BARRY G. MILLER
A.B., Pre-Medical Statesville, N. C.

MARVIN GEORGE MILES, SR.
A.B., Physical Education
Montrose, Colorado
Seymour Scientific Club 2, 3; Honor Roll 1, 2.

ERNEST EVERETT MILLER
A.B., History Salisbury, N. C.

CHESTER EUGENE MISENHEIMER
A.B.. History Concord, N. C.

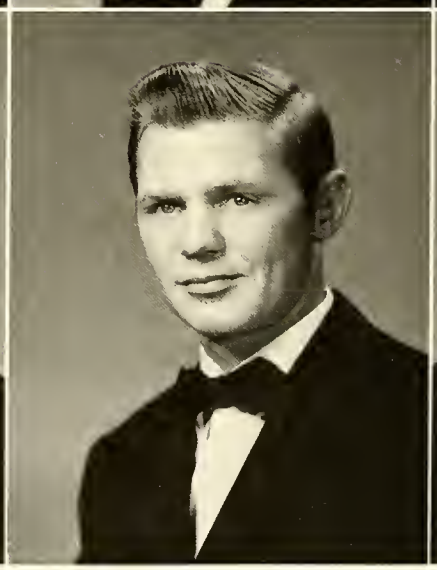

Class

HAROLD ELLSWORTH MOFFITT, JR.
A.B., Mathematics — Bellwood, Pa.

Blue Masque 1; Football 1.

CHARLES P. MOORE, JR.
A.B., Chemistry — Statesville, N. C.

YMCA 4; Seymour Scientific Club 2, 4; Band 2.

LEOTA MADGE MOORE
A.B., Psychology-English — Santa Ana, Calif.

Pioneer 1; Choir 1, 2, 3, 4; Writers Club 2, 3, 4; Sigma Pi Alpha, Secretary 2, 3, 4; Nat. Recording Secretary 4; Editor *La Hidalguia* 3; Honor Roll 1, 2, 3; Phi Epsilon 3, Secretary-Treasurer 4; Veteran's Planning Committee 1; House Council 1; Class Day Program 4; *Totem* 4.

JOHN DANIEL MOOSE, JR.
A.B., History — Concord, N. C.

Pfeiffer Jr. College.

CURTIS ELI MORGAN
A.B., History — Salisbury, N. C.

BLAKE LEE MORRISON, JR.
B.S., Accounting — Statesville, N. C.

Sigma Pi Alpha 2, 3; B.S.U. 2, 3; Accounting Club 2, 3; Honor Roll 1, 2.

Senior

THEODORE FRANCIS MURPH
B.S., Commerce — Salisbury, N. C.

Accounting Club.

RUTH K. MUTHARD
A.B., Religion — Boyertown, Pa.

Class Secretary 4; Choir 1, 2, 3, 4, Treasurer 3; YWCA 2, 3, 4, Secretary 3; E. & R. Group 4; Pennsylvanians 3, 4.

FREDERICK LEE NANCE, JR.
A.B., Pre-Medical — Kannapolis, N. C.

GEORGE MELVIN PALMER
A.B., Religion-Philosophy — Lexington, N. C.

Sayakini 3; *Pioneer*, Columnist 2, 3, 4, Asst. Feature Ed. 2, 3, Associate Editor 4; Class President 3; Blue Masque 2, 3, 4, Vice-Pres. 3; Lord of Misrule 3; YMCA 1, 2, 3, 4; Adelphians 1, 2, 3, 4; E. & R. Group 3; Cheerleader 3; Student Union Committee Chairman 4; Dance and Figure Chairman Jr.-Sr. Dance 3.

BOYD A. PARKER, JR.
A.B., Physical Education — Hickory, N. C.

Varsity Club 3, 4; Football 2, 3; Baseball 2, 3, 4; Clemson College 1.

ROBERT JONES PHILLIPS
A.B., English — Kannapolis, N. C.

Kappa Tau Kappa 4; Honor Roll 1, 2, 3, 4; Lees-McRae College.

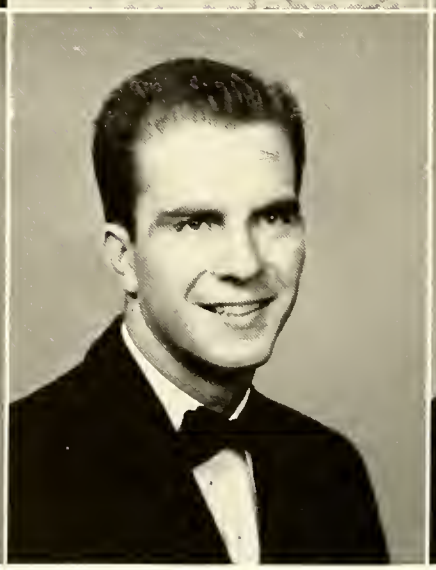

Class

JOE DURWOOD POWLAS
A.B., Religion-Philosophy
Crossnore, N. C.

Totem 4; Choir 2; Writers Club 2, 3, 4; YMCA 2, 3, 4; Adelphians 2, 3, President 4; Presbyterian Club 4; Honor Roll 3.

BRIGGS H. PRICE
B.S., Commerce Monroe, N. C.

CHARLES J. PRICE
A.B., Pre-Medical Monroe, N. C.

VERNON GASTON PRICE, JR.
A.B., Physical Education Lexington, N. C.

Varsity Club 2, 3, 4; Football 2, 3, 4; Baseball 2, 3.

STEPHEN R. PRUZINSKY
A.B., Pre-Medical Windber, Pa.

THOMAS RABE
B.S., Commerce Albemarle, N. C.

Sigma Pi Alpha 2, 3; Accounting Club 2, 3, 4.

Senior

WALTER REID RAMSEUR
B.S., Commerce — Landis, N. C.

Pioneer 3; Blue Masque 2, 3, Business Mgr. 4; Choir 1, 2, 3; Writers Club 2, 3; YMCA 2, 3; E. & R. Group 1, 2, 3, 4; Band 1, 2, 3, 4, Vice-Pres. 2.

OSBORNE FLAKE RANKIN
A.B., Commerce — Salisbury, N. C.

Accounting Club

ERVIN D. RAVER
A.B., Commerce — Gettysburg, Pa.

JEANNE MYERS REID
B.S., Commerce — Harmony, N. C.

Choir 3, 4; Kappa Tau Kappa 4; B.S.U. 4; Dance Sponsor 3; Mitchell College 1, 2.

CHARLES A. RENDLEMAN
B.S., Commerce — Salisbury, N. C.

Accounting Club 4; Golf Team 2, 3, 4.

JULIA MARIE RICE
A.B., Sociology — Landisburg, Pa.

YWCA 1, 2; U.W.F. 3; Pennsylvanians 2; Band 1, 2; Debating Club 3.

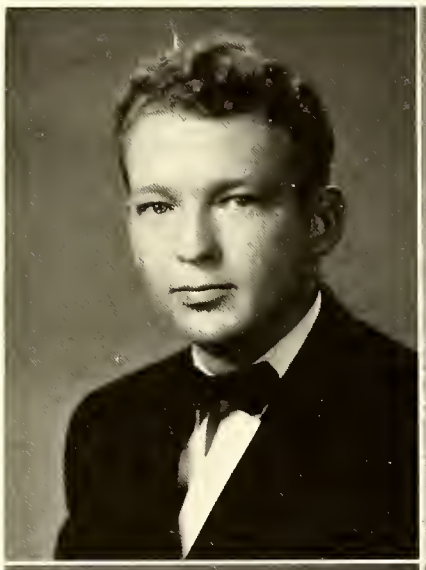
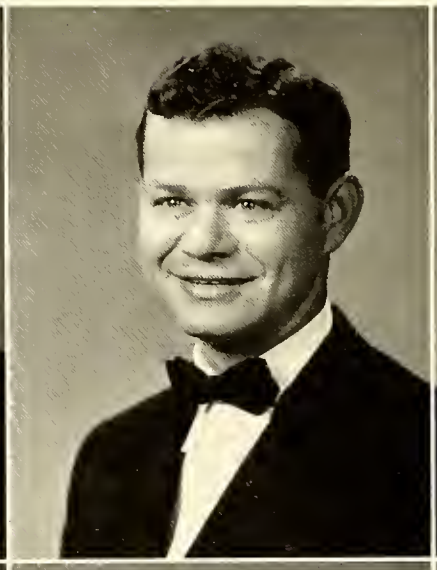
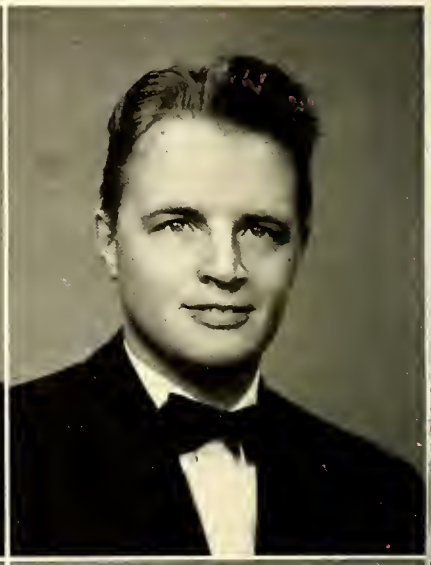

Class

CHARLES STOUT RICHARDSON
A.B., Physical Education — Star, N. C.

Varsity Club 2, 3, 4; Basketball 2, 3, 4; Baseball 1, 2, 3, 4.

JOHN H. RICKENBACKER
A.B., Pre-Medical — Rutherfordton, N. C.

Sayakini 2; Class President 1; Blue Masque 1, 2, 3; B.S.U., Secretary-Treasurer 3; Seymour Scientific Club 1, 2, Secretary-Treasurer 3; Dormitory Representative 2, 3; *Pioneer* 1, 2.

HILLERY HUDSON RINK, JR.
B.S., Commerce — Salisbury, N. C.

Choir 1, 2, 4; Octet 1, 2; Accounting Club 3, 4, Program Chairman 4; Honor Roll 2, 3.

JOHN FELIX RINK
A.B., Accounting — Salisbury, N. C.

Class Officer 2; Band 2, 4; Accounting Club 4.

GWEN ROBERTS
A.B., Biology — Philipsburg, Pa.

Choir 1, 2, 3, Treasurer 3; YWCA 1, 2, 3, Cabinet 2, 3; Sigma Pi Alpha 1, 2; U.W.F. 3; Seymour Scientific Club 1, 2, 3, Treasurer 2; Pennsylvanians 3; *Who's Who* 3; May Day Court 4; Phi Epsilon 3.

MABLE IRENE SAGER
A.B., History-Sociology
Mount Jackson, Va.

YWCA 1, 2, 3, 4; Kappa Tau Kappa 4; E. & R. Group 1, 2, 3, 4; Honor Roll 3; I.R.C. 4.

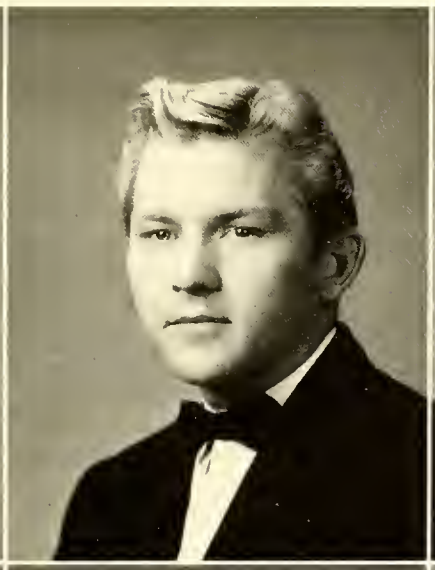
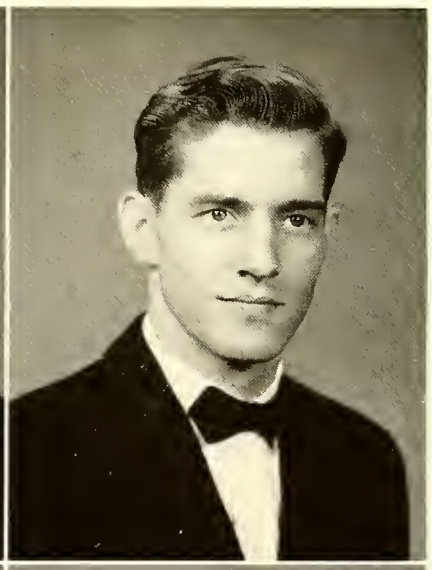

Senior

ALFRED AMIN SALEEBY
A.B., Religion — Salisbury, N. C.
Adelphians 2, 3, 4; Presbyterians 1, 2, 3, 4.

HENRY A. SCHRODER
B.S., Physical Education — Durham, N. C.
Associate Editor *Sayakini* 4.

MILES DURHAM SCOTT
A.B., English — Charlotte, N. C.
Class Secretary 1; Blue Masque 1, 2, 3; Sigma Pi Alpha 1, 2, 3, Treasurer 4; B.S.U. 1, 2, 3, 4.

MARY ELIZABETH SEAGLE
A.B., English — Marion, N. C.
Mitchell College 1, 2.

JAMES C. SENTER, JR.
A.B., Commerce — Albemarle, N. C.

FRANK BURRAGE SHAVER
A.B., Physical Education — Salisbury, N. C.
Blue Masque 1; Choir 1; YMCA 1, 2; Kappa Tau Kappa 4; Methodists 1, 2, 3, 4; Cheerleader 1, 2, 3, 4; Intramural Sports 1, 2, 3, 4.

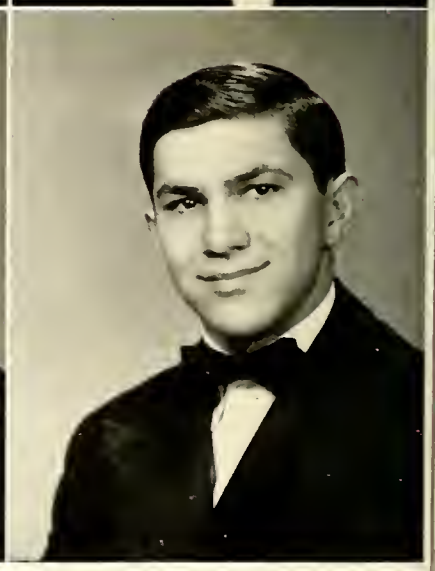

Class

FREDERICK CLYDE SHAW
A.B., Pre-Medical — Harmony, N. C.

YMCA 1, 2; International Relations Club 2; Pfeiffer Jr. College 1, 2.

GRACE ELIZABETH SHOAF
A.B., English — Salisbury, N. C.

Sayakini 3; *Totem* 4; Class Treasurer 1; Blue Masque 1, 2, 3, 4; Writers Club 1, 2, 3, 4; Sigma Pi Alpha 3, 4; U.W.F. 3; Kappa Tau Kappa 4; L.S.A. 1, 2, 3, 4; W.A.A. 1, 2; Honor Roll 1, 2, 3; Phi Epsilon 2, 3, 4; French Club 3.

GRADY SHOE
A.B., Economics — Salisbury, N. C.

BETTY CORNELIA SIMPSON
A.B., English — Morganton, N. C.

Blue Masque, Freshman Rep. 1, Secretary 2, Vice-President 3; Choir 1; YWCA 1, 2; Kappa Tau Kappa 3; Frosh.-Jr. Dance Sponsor 1; Writers Club 2.

EARL L. SMITH, JR.
B.S., Commerce — Kannapolis, N. C.

WILLIAM R. SPEACHT
A.B., Physical Education — Altoona, Pa.

YMCA 1; Varsity Club 1, 2, 3, 4; Pennsylvanians 4; Football 1, 2, 3, 4, All-Conference 2, 3, 4; Basketball 1, 2, 3, Co-Captain 4; Dormitory Council 2, 3.

71379

Senior

MARION LEE SPEARS
A.B., Physical Education — Lexington, N. C.

Pioneer, Feature Staff 3; Feature Editor 4; Varsity Club 2, 3, 4; Football 2, 3, 4; Baseball 2, 3, 4; Duke University 1.

ALLEGRA MILLER SPRY
B.S., Home Economics — Salisbury, N. C.

Home Ec. Club 2, 3, 4, Secretary 2; L.S.A. 1, 2, 3, 4; Orchestra 1, 2.

JAMES CALVIN SPRY
A.B., English — Salisbury, N. C.

Sigma Pi Alpha 1; 2nd Award in Blue Masque Contest 1; *Totem* Staff 1, 3; Co-Editor *Totem* 3; *Pioneer* 1; Honor Student 1; U. of Wisconsin 2.

CAROLYN STEWART
A.B., English — Asheboro, N. C.

YWCA 2; Sigma Pi Alpha 1, 2, 3, 4, Secretary 2; Kappa Tau Kappa 2, 4; Honor Roll 1, 2, 3; Zartman House Council 4.

ELMER L. STOUT
A.B., Physical Education
Carney's Point, N. J.

Kappa Tau Kappa 2, 3, 4; Football 1, 2, Manager 3, 4; Basketball Manager 3; Baseball Manager 4.

RAYMOND MANLEY STRUNK
B.S., Commerce — Bellwood, Pa.

Sayakini Editor 3; Class Vice-President 1; President 2; Student Senate 3; President of Student Body 4; Octet 1, 2; Sigma Pi Alpha 2, 3, 4; Football 1; Accounting Club 2, 3, 4, Secretary 3; *Who's Who* 3, 4; Honor Roll 2, 4; Co-Editor of *Tom-Tom* 3; Chairman Student Social Committee 2; Student Union Committee 2; Class Favorite 2, 3.

Class

NORMAN PIERCE TEMPLE
A.B., Commerce — Salisbury, N. C.

BERNARD BENEDICT VINOSKI
A.B., Biology — South Connellsville, Pa.

Sigma Pi Alpha 1, 2, 3, 4; U.W.F. 2, 3; Seymour Scientific Club 1, 2, 3, 4, Treasurer 1, Vice-Pres. 2; Pennsylvanians 2, 3, 4; Band 1; Honor Roll 1, 2, 3, 4.

JAMES EUGENE WALSER
A.B., Physical Education — Granite Quarry, N. C.

Varsity Club 1, 2, 3, 4; Football 2; Basketball 1, 2, 3, 4; Baseball 1, 2, 3, 4.

JACKSON DOUGLAS WALTERS
B.S., Commerce — Salisbury, N. C.

Varsity Club 1; Football 1, 2; Baseball 1.

WILLIAM H. WEINEL, JR.
A.B., Pre-Medical — Spencer, N. C.

Seymour Scientific Club 4; Honor Roll 3; International Relationship Club 4; N. C. State College 1, 2.

HAYWOOD LEE WEDDLE
B.S., Commerce — Mount Airy, N. C.

Accounting Club.

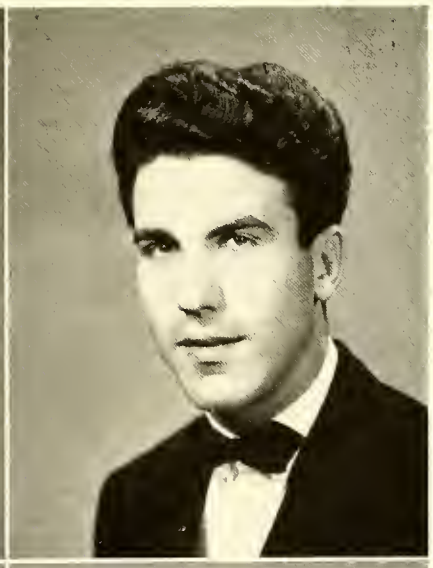
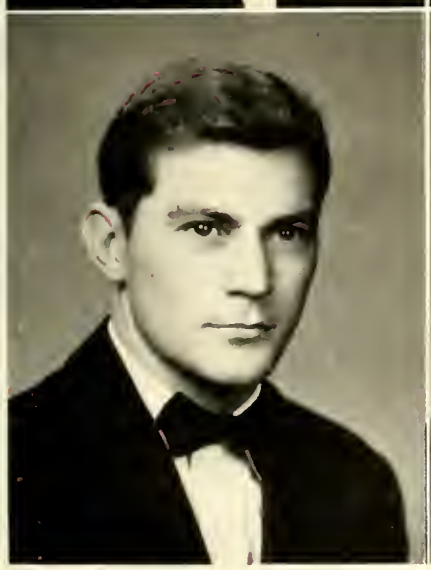

Senior

ED WEBB
B.S., Commerce — Shelby, N. C.
Tennis 1; Golf 2.

HOWARD WILLIAM WHISNANT
B.S., Commerce — Newton, N. C.
YMCA 1, 2, Secretary-Treasurer 3; B.S.U. 1, 2, 3, 4; Warlick Scholarship Award 3.

MILTON GORDON WIDENHOUSE
A.B., English — Concord, N. C.

DWIGHT RUSSELL WILHELM
B.S., Commerce — Salisbury, N. C.
Totem, Advertising Mgr. 4; L.S.A., President 4; Accounting Club 3, 4.

JAMES EARL WILLETT
A.B., Physical Education — Salisbury, N. C.

GEORGE CRAVEN WILLIAMS
B.S., Commerce — Granite Quarry, N. C.
Accounting Club 2, 3, 4.

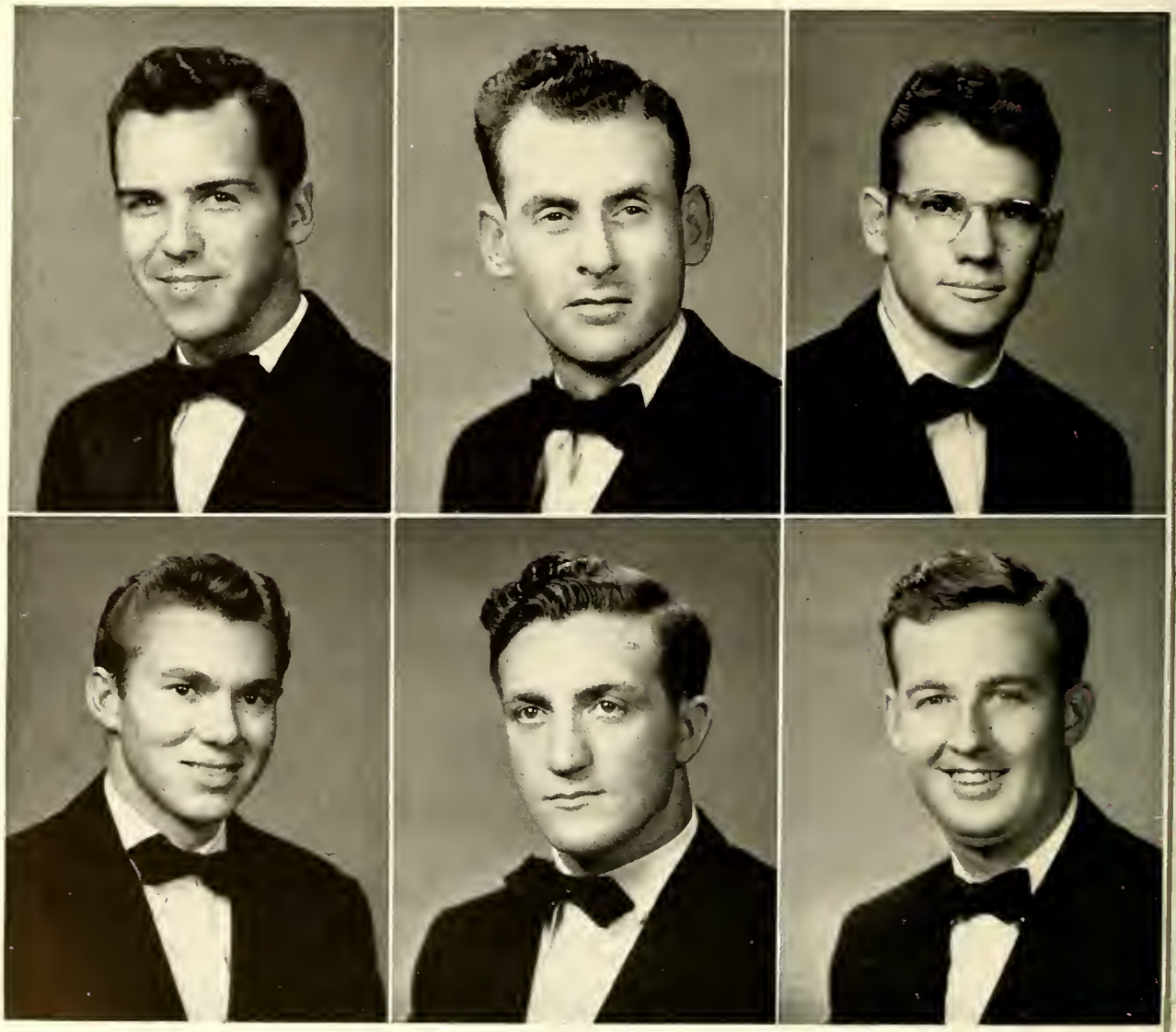

Class

ROBERT O'NEIL WILLIAMS
B.S., Commerce West Columbia, S. C.

Class Officer 1; Student Senate 4; Varsity Club 1, 2, 3, 4; Baseball 1, 2, 3, 4.

RALPH EDWARD WILSON
A.B., Physical Education Hickory, N. C.

Varsity Club 1, 2, 3, 4; Football 1, 2, 3, 4, Co-Captain.

SARAH FOSTINE WISE
B.S., Home Economics Randleman, N. C.

YWCA 1, 2, 3, 4; Home Ec. Club 1, 2, 3, 4; Kappa Tau Kappa 4.

HENRY GRADY WITHERS
A.B., Chemistry Spencer, N. C.

Totem 3; Seymour Scientific Club, Vice-President 3.

DONALD RAY WOMBLE
A.B., English Salisbury, N. C.

Sigma Pi Alpha 3, 4; Intramural Sports 4.

LILLIAN MARGOT YOUNGS
A.B., Pre-Medical Kannapolis, N. C.

Sayakini, Associate Editor 2; YWCA 1, President 2, 3; Sigma Pi Alpha 2, 3, 4; Seymour Scientific Club 2, President 4; Honor Roll 2, 3; Phi Epsilon 2, 3; A. F. Brittain Award in Biology.

Juniors

Three years ago we entered here.

We've slaved since we've begun.

But Seniors do not work—we hear;

So, Juniors, next year's the one.

OFFICERS

James Foster, *President*

Collie H. Burns, *Vice-President*

Johncylee Pounds, *Secretary*

Banks Shepherd, *Treasurer*

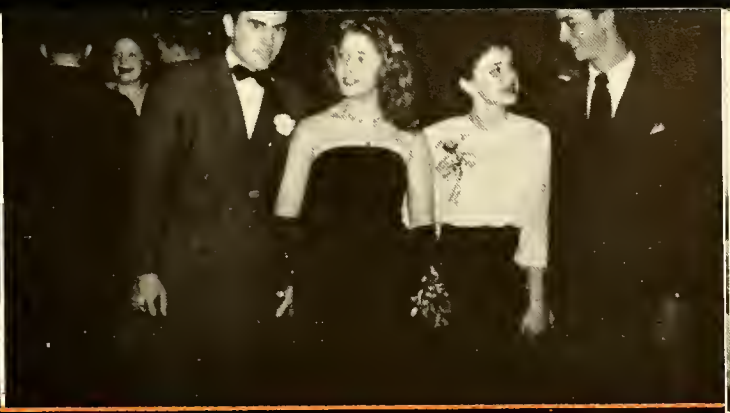

Junior

Anice Adams
David Alexander
Loreta Anderson

Florence Armstrong
Harry Atkinson
Joseph Austin

Buell Bailey
Daniel Bailey
Sarah Bailey

Inez Bankett
Hoyle Barber
Robert Barger

Vance Baucom
Price Beatty
Robert Bell

Henry Bernhardt
Parks Berryhill
William Billings

Class

Martha Black
Frank Bondanella
James Bost

Robert Bost
Dawn Boyd
Thomas Bradley

Daniel Bradshaw
Nancy Bradsher
Paul Brendle

Glenn Broome
James Burch
Collie Burns

William Frank Cannon
Robert Carswell
William Choate

Robert Cleaver
Joyce Clement
Bill Cline

Junior

Claude Connor
Billy Cooke
Hoy Correll

Samuel Cozart
Jane Cress
Carl Crouch

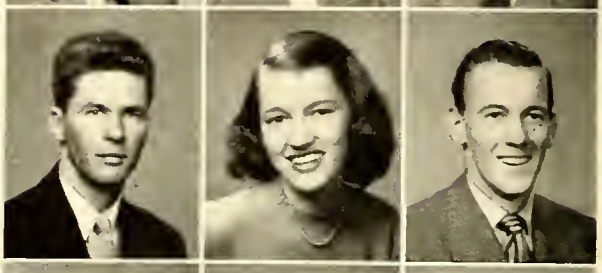

Frank Crouch
Arlie Culp
Frank Daniel

Calvin Davis
William Davis
Vernon Dreibelbis

Alexander Edgerton
Franklin Eller
Hoy Fesperman

William Foose
James Foreman
James Foster

Class

Allen Freeman
George Fulbright
Lester Gardner

Robert Gardner
Frank Giordano. Jr.
Franklin Goodman

Louise Goodman
Robert Gore
William Greenland

Phyliss Grieff
Kenneth Griffin
Hardin Gunter. Jr.

Rupert Hargette
Jack Harkenrider
Virginia Harvey

Elaine Hicks
Charles Hill
Fred Hill

Junior

James Hollis
Elizabeth Hunt
Gordon Hunt

Asbury Jackson
Robert Jackson
Howard James

Richard James
Melvin Jordan
Joe Kelly

Ray King
Russell Kluttz
Earl Koehler

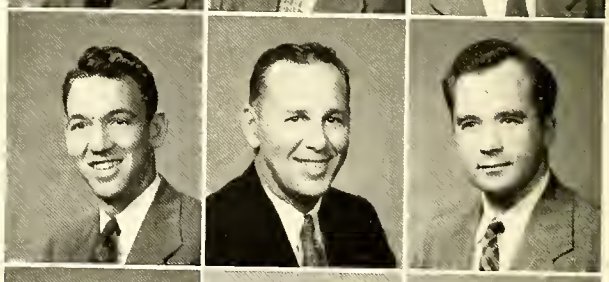

Carlyle Koontz
Milan Kraycirik
William Latham

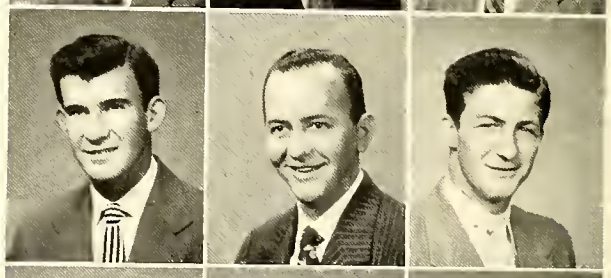

Billy Joe Leonard
Reid Leonard
George Levan

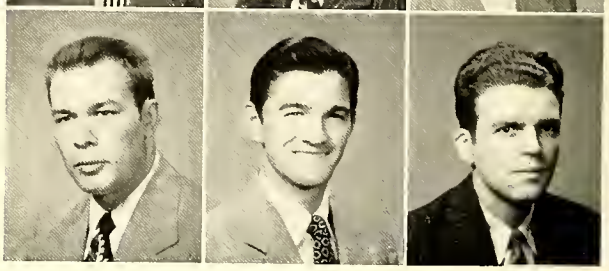

Class

Willis Linder
Herman Lineberger
Robert Link

Marvin Little
Mary Long
Raeford Lucas

Paul Marsteller
Alva Martin
Jesse McCall

Alex K. McDonald
James McDuffie
J. C. McLain

Ronald Michael
Deborah Moore
Fred Moore

Rose Marie Moore
Donald Moose
William Moose

Junior

Clinton Morgan
Elmer Morgan
Walter Morris

Harold Morrow
Robert Morrow
Fred Murko

Odell Nassar
Calvin Nowlin
Peter Ourfalian

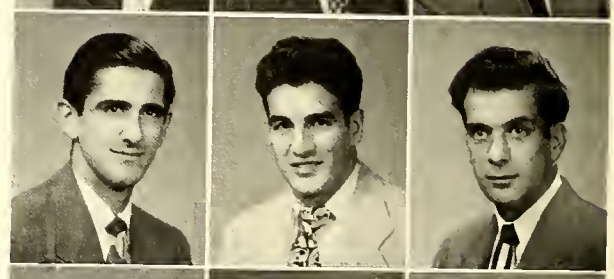

Voigt Park
Kathleen Phifer
George Plott

Frank Poindexter
Charles Poplin
Freddy Poston

Johncylee Pounds
Carl Price
Genelda Peeler Price

Class

Elberta Ragsdale
June Reece
Colene Rhyne

Thomas Ridenhour
John Riggs
William Rodgers

Margaret Roseman
Lewis Rufty
William Sandman

Mary Lillian Schell
Frank Schenck
John Scott

Joseph Scott
Jack Senter
Ralph Shaffer

Banks Shepherd
Beth Sherrill
Wade Shuford

Junior

Roy Simmons
Norman Sloop
Brady Smith

L. T. Smith
Doris Sowers
Graham Sowers

Max Sowers
John Robert Spencer
Georgie Stabler

John Stephon
Peggy Stirewalt
Ralph Stout

Tracy Streater
Rudolph Szabo
Alvin Taylor

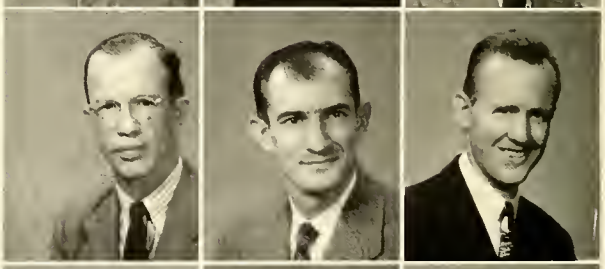

William Taylor
Sam Thomason
Henry Tomlinson

Class

Derl Troutman
Hilda Troxell
George VanWert

Mary Frances Wagoner
James Weddington
Shirley Weddle

Warren Weisert
Jon Whirlow
James White

Robert Whitener
Pat Willett
Robert Williamson

Carson Wilson
Margaret Womble
William Wooten

Charles Wrenn

Sophomores

Who can say the Sophs aren't great,

Or who deny we're workers?

We've passed two years at quite a rate—

That shows that we're not shirkers.

OFFICERS

James McCloskey, *President*

Harry Arey, *Vice-President*

Peggy Kleckner, *Secretary*

Nathaniel Patterson, *Treasurer*

Sophomores

First Row:

Claude Adams, Troy Alexander, Gerald Allen, Boyce Allman, Harry Arey, Robert Arnold, Ernest Barnes.

Second Row:

Leslie Barnes, Edith Barrow, Leroy Baum, Sibyl Beaver, William Black, Conway Bolt, Reuben Derwood Bost.

Third Row:

Robert Bostian, James Bowles, Fred Bowman, James Braatz, William Bradshaw, Ben Brandon, Dorothy Brandt.

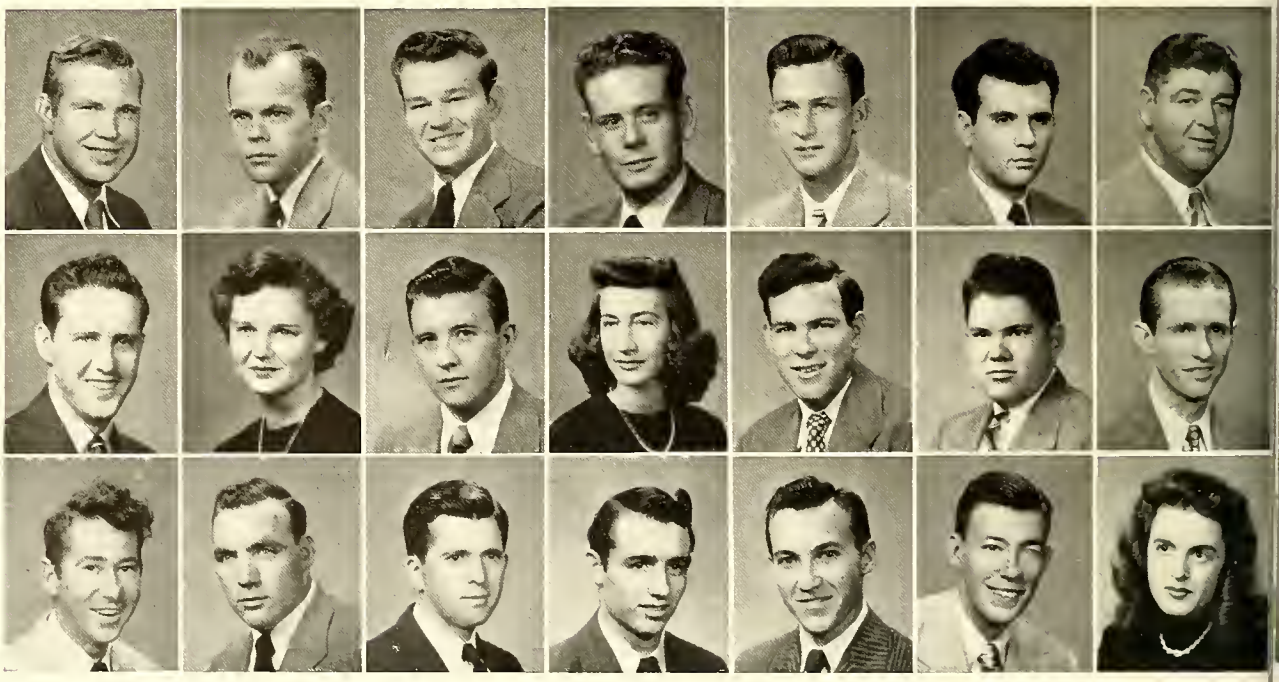

# of 1949

First Row:

Sarah Britt, Lester Brown, Lucille Brown, Bernice Buchner, Lena Buff, Robert Buhler, Virginia Buie.

Second Row:

Harry Bump, Elizabeth Cain, Winfred Cheshire, Gaynelle Chilton, Charles Click, Peggy Clinard, Velva Coman.

Third Row:

Harold Cooke, Philip Cooper, Coney Couch, Frances Cress, Helen Crowe, Thomas Crump, Betty Deal.

Sophomores

First Row:

Richard Deane, Collins Defibaugh, Robert Earl Donaldson, Jean Duncan, Solomon Dunn, John Emerson, Wilbur H. Ennis.

Second Row:

Philip Feinberg, Jean Fesperman, Margaret Finch, Anne Foreman, Douglas Funkhouser, James Furr, Mary Jane Gallagher.

Third Row:

Albert Gallimore, Clifford Galvin, Mary Ann Gerhart, Russell Gminder, James Goodman, Daniel Goodson, Larry Graham.

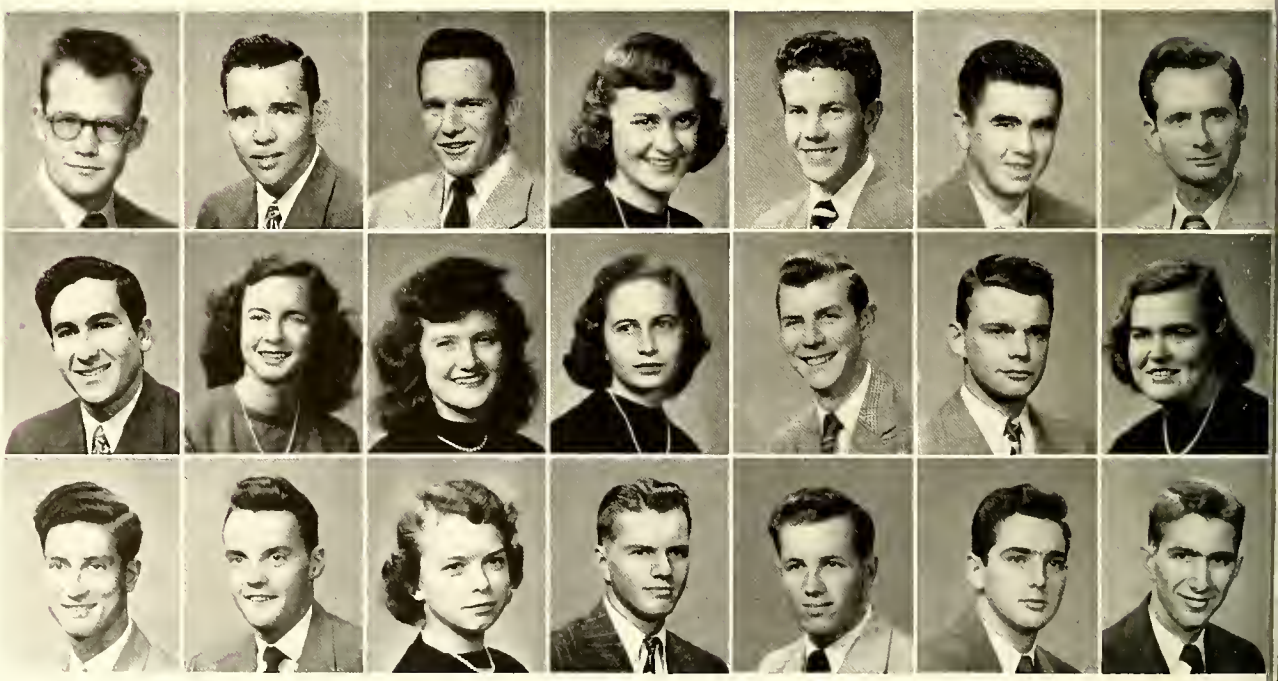

# of 1949

First Row:

Earle Graves, Edward Greene. Juanita Hahn, William Hall. John Hamer. Nancy Hammond. Daniel Hancock.

Second Row:

Helen Hartman, Ralph Hartman, Athaleta Hendrix. Omer Hendrix. Alfred Henley. Richard Herbert. Frank Hoffman.

Third Row:

Geraldine Hoffner, James Honbarrier. Curtis Honeycutt. Donald Horner. John Huddleston. Doris Hunt. John Huss.

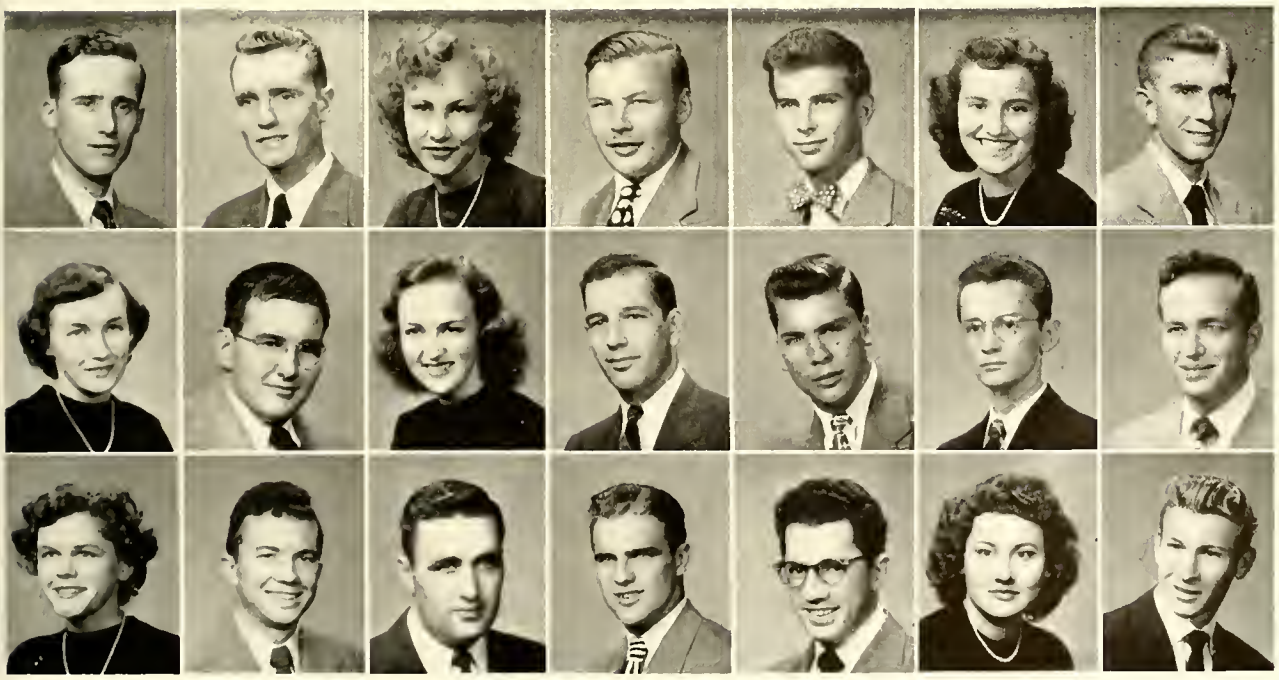

Sophomores

First Row:

William Johnson, John Conrad Jones, James Kearns, Joan Ketner, Harry Kissinger, Charles Kivett, Elaine Kleckner.

Second Row:

Margaret Kleckner, Samuel Kluttz, David Larioza, Samuel Latham, Charles Lawyer, James Ledbetter, Marion Lefler.

Third Row:

Henry Lineberger, Donald Lyerly, Herbert Marlowe, James Marshburn, Emory Mason, Patricia Mayhew, Helen McBroom.

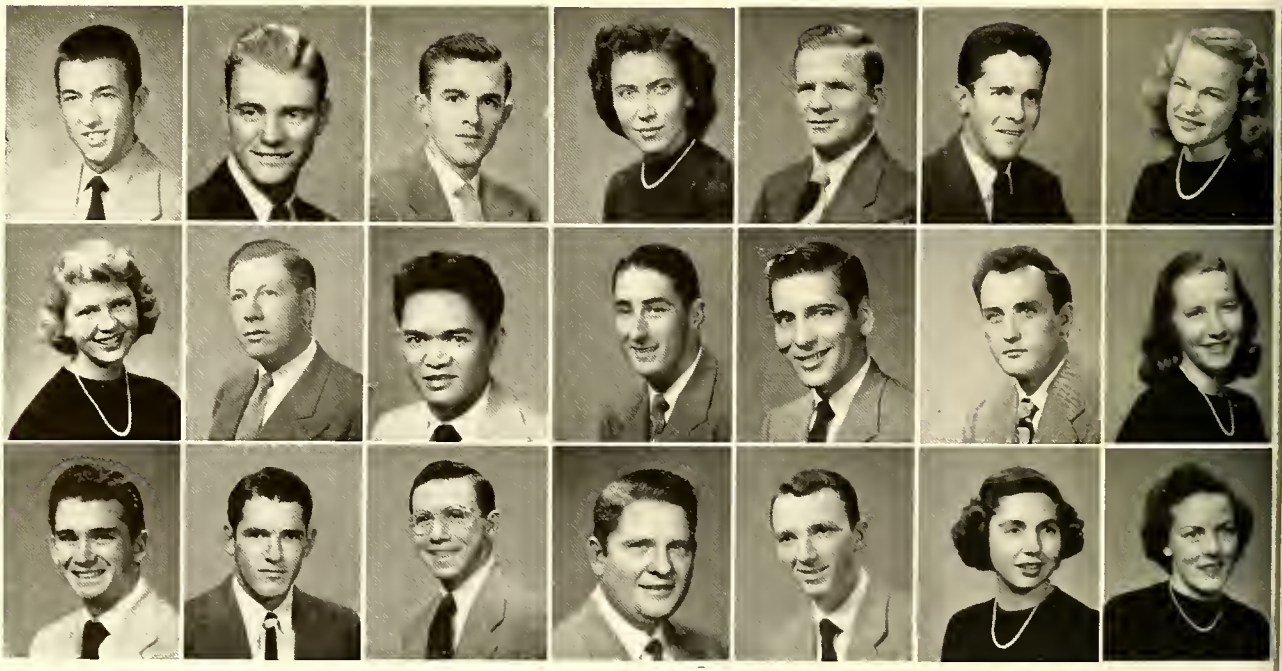

# of 1949

First Row:

James McCloskey, Henry McFadden, Richard McGimsey, William McKinney, Mrs. M. Z. Meily, Edwin Menapace, William Milholland.

Second Row:

B. B. Miller, Jr., Gene Miller, Connie Mitchell, Charles Monson, Charles Montooth, Dorothy Morefield, Charles Morris.

Third Row:

Robert Murray, Betty Myrick, James Nash, Bonnell Niten, Jimmy Nussman, Nathaniel Patterson, Robert Peeler.

Sophomores

First Row:

Hugh Petrea, Peggy Plexico, Walter Prestwood, Billy Price, Violet Pugh, Bob Reeves, Barbara Rendleman.

Second Row:

Kenneth Repine, Pauline Ribet, David Rickard, Norman Roberts, Lowell Robinson, Sidney Rothwell, Barbara Schiff.

Third Row:

James Seoggins, Sallie Seacrist, Alan Seligson, Golden Sharpe, Monnye Shelby, Ella Shores, Ralph Norman Shue.

# of 1949

First Row:

Robert Sides, James Sigmon, Bill Simpson, James Slate, Frank Snider, William Snider, Anne Spake.

Second Row:

John Speer, Hazel Spicer, Granville Spry, Betty Steele, James Stirewalt, Vincent Strickland, Lloyd Swicegood.

Third Row:

Kenneth Taylor, Millie Taylor, Joy Teague, Jane Thomas, Homer Thompson, Charles Tomlinson, Barbara Truscott.

Sophomores of 1949

First Row:

Patricia Truscott. Henry Turner. Edward VunCannon. Victor Voynow. Jack Ward. Joyce Weant. Luther Weant.

Second Row:

Oscar Webster. Gay West. Robert Whitaker. Jay White. Joseph White. Howard Gene Whitley. James Wilhelm. Charles Williamson.

Third Row:

Dereck Williamson. Jewel Wilson. Doris Wise. Edgar Womble. Harold Wood. William Woodford. Betty Yount. Edmund Zahka.

Freshmen

Last fall we found that we were green,

As we entered into college.

And so we grew, and now it's seen,

That we are ripened with knowledge.

OFFICERS

Richard Cooke, *President*

Joe Satterfield, *Vice-President*

Jackie Bost, *Secretary*

Dorothy Rink, *Treasurer*

FLL YASVFD OUT

WELCOME ALUMNI
HAPPY DAYS

Freshmen

George Allen
Frances Allgaier
John Anderson
Joyce Anderson

Sara Arey
Clarence Baity
Walter Bankhead
Jane Barringer

Gary Bass
Ralph Bass
Gordon Beaver
Jimmy Beaver

Francis Beck
Helen Black
Bobby Blackwelder
Marvin Blalock

Gloria Bleistein
Roscoe Boleyn
Wesley Bollman
Mary Jean Boring

Jackie Bost
Ray Brawley
M. T. Brown
Charles Bryant

Robert Bucek
Mary Frances Burch
Julia Byron
Hugh Cagle

Roy Carn
Henry Carter
Rosemary Cartmel
Robert Casey

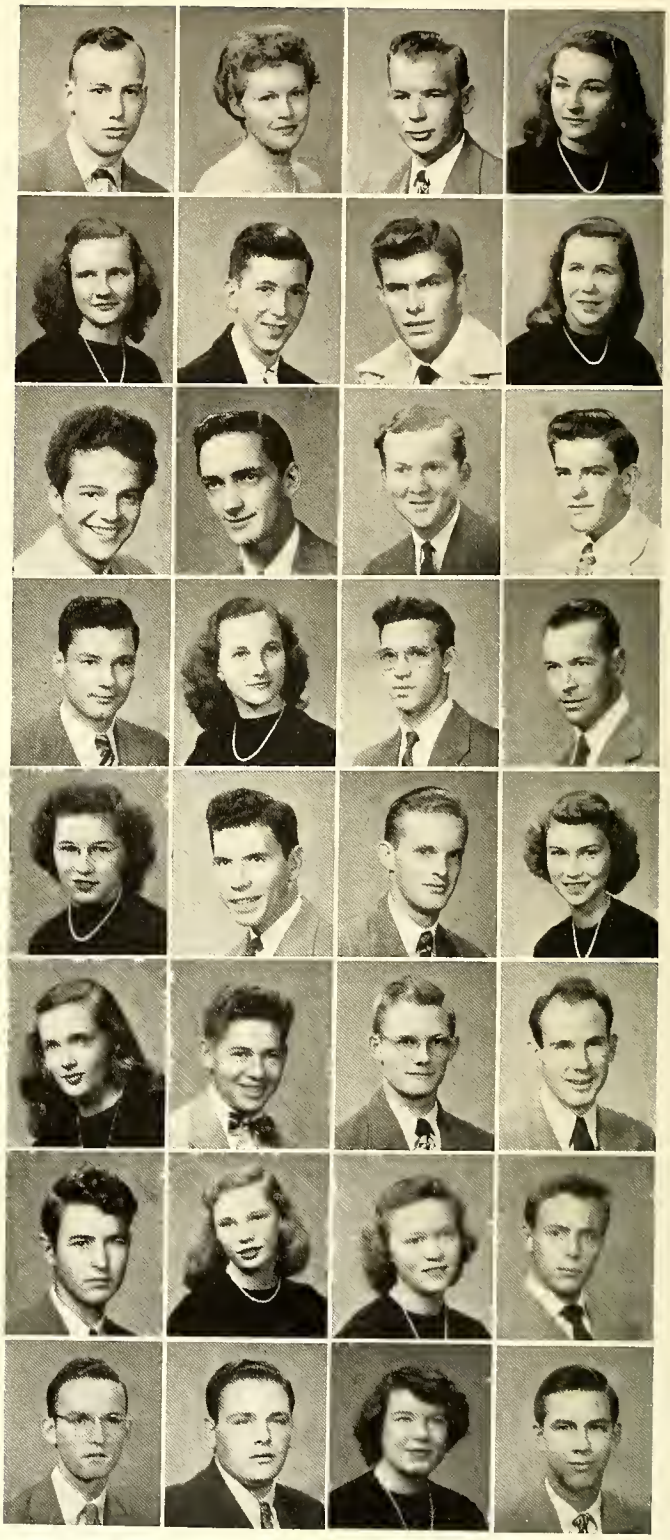

# of 1949

Glenn Cates
George Chamlin
Hilda Chapman
Margaret Clapp

Alda Clark
Mildred Clark
Lee Clement
Harold Cline

Ed Coble
John Coble
Dorothy Cook
Richard Cooke

Emma Jean Councill
Mathilda Davies
Eunice Davis
Dolores Delafield

Curtis Edwards
Harold Edwards
Millard H. Eller, Jr.
Martha Everhart

John Faust
Billie Feezor
Frankie Fincher
Carl Fink

Mary Jo Fox
David Fuller
Allene Furr
Frank Gallo

Margaret Garner
Mary Louise Garrett
Rachel Gillean
Burt Gillespie

Freshmen

Evelyn Gillespie
David Gleason
David Goodman
Parks Goodnight

William Grace
Rachel Grant
Aubrey Gresham
Robert Griffith

Harry Griggs
Owen Gwyn
John Hadjiyannis
Allene Harralson

Lewis Hattaway
Charles Haynes
Lincoln Earl Henry
Peggy Herman

James Heustess
James Hiatt
Robert Hicks
Norma Hill

Clarence Hines
Gilmer Hinson
Charles Hodgin
Eugene Hoffner

Paul Honeycutt
John Horton
Egbert House
Robert Isenhour

Barbara Schumacher James
Ruth Jenkins
Sam Johnson
Jimmy Jones

# of 1949

Billy Jean Josey
Jack Kelly
Carolyn Kendall
Lewis Kirk

Curtis Kirkner
Edna Kluttz
Warren Kluttz
Mary Helen Knott

David Learner
Rebecca Lentz
Patsy Leonard
Hope Lippard

Robert Little
William Loflin
Milton Lomax
Frank Lyerly

Jack Mahaffey
Carl Marshall
Daryl Marsteller
Ann Martin

John McClure
Jane McGirt
Robert Meacham
Henry Meiss

John Miller
Mildred Miller
Ronald Miller
Thomas Miller

Joan Mohring
Clarence Morris
Nancy Nance
Elizabeth Nassif

Freshmen

Eugene Nicks
Samuel Noble
Fred O'Briant
Bruce Owens

Joseph Oxendine
Edward Palmer
Ruth Patterson
Patricia Pitts

Francis Pleasants
Milford Pope
Ronald Pope
Joseph Popp

Charles Potts
Johnny Powell
Charles H. Price
Nancy Ramsey

Joe Randall
Charles Readling
Martha Reece
Roy Reynolds

Bernice Ribet
Royce Richardson
Ronald Rigby
Dorothy Rink

Naomi Rink
Bobby Rogers
Colt Rufty
Arthur Safriet

Jack Satterfield
Joe Satterfield
Dan Satterwhite
James Saunders

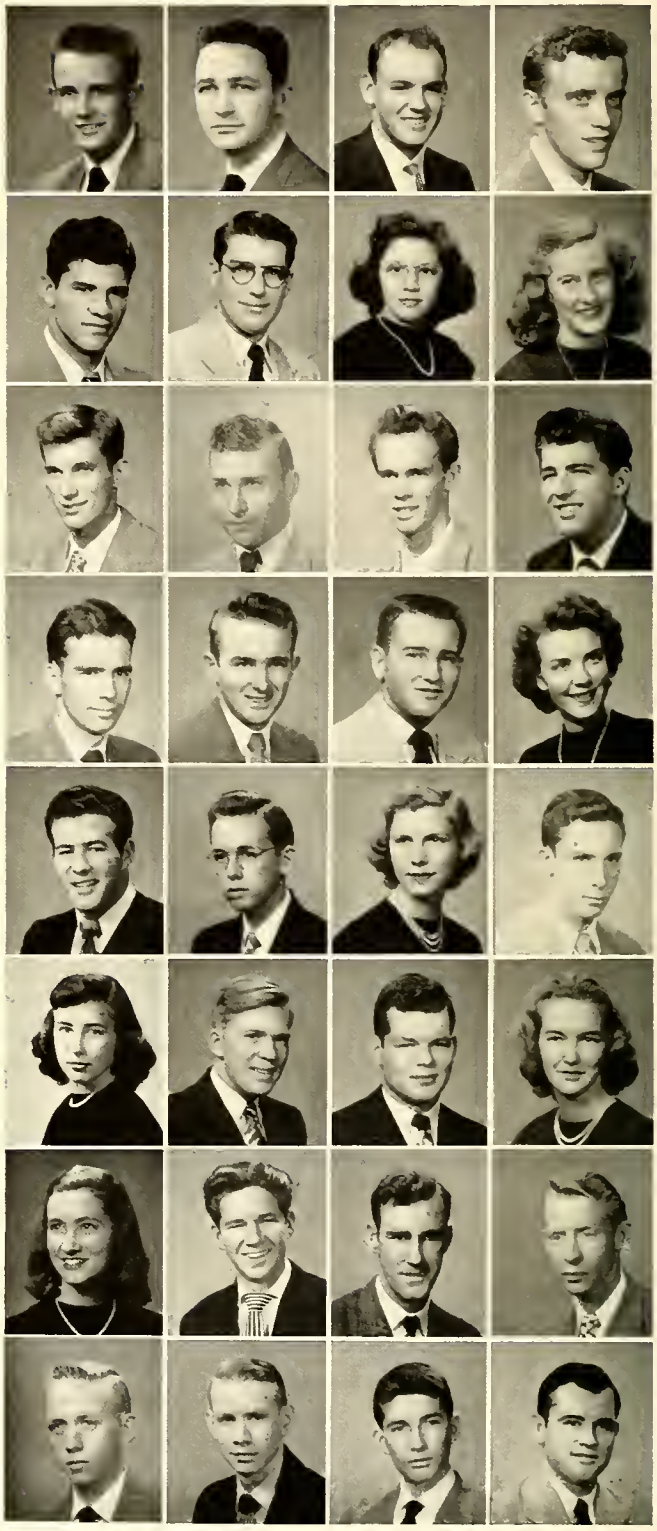

# of 1949

Roy Schwartz
Donald Sharpe
Linoel Shaver
Nancy Sheets

Alex Sherrill
Betsy Short
Richard Sigmon
Robert Simpson

Helen Smith
Nita Jo Smith
Paul Smith
Rodger Snyder

Patsy Somers
Dudley South
William Stanfield
Winifred Stitzer

Clarice Strassburger
Graham Swicegood
William Taft
James Tate

Larry Taylor
Donald Thompson
Jean Tolbert
Joan Tolbert

Richard Tuggle
Jose Vazquez
Richard Voccola
William Wack

Edward Wallace
Bobby Ward
Donald Watson
James Watts

Freshmen of 1949

Baxter Wells
Richard Wilkinson
Ann Williams
Karl Williams

K. O. Wilson
Charles Winecoff
Janet Wolford
Mary Joanne Wrape

William Young

These are the names of the students whose individual pictures do not appear in *The Sayakini*.

Seniors

W. H. Church. Ed Gray Edmiston. Lawrence Hayes, Carolyn Lambeth.

Juniors

Paul Bernhardt, Barry Hambley, Joseph Hogge. Warren Kesler, Robert Morris. John Peeler. Toby Rendleman. Clarence Tarlton, Fred Young.

Sophomores

James Childers. Ralph Daniels. Fred Fisher. Jonathan Harrison. William Hart. Robert Kline. Medford Koontz. Katherine Mullis, Theodore Rector. Harold Sink. Kenneth Stiller, Floyd Trexler, Henderson Trollinger.

Freshmen

Phi Alexander. Paul Anderson. Charles Barr. Samuel Chandgie. Ottis Floyd. Sarah Gleason. Billy Hunsucker. Jayne Johnson. Robert Linder. Samuel Moore. William Moore. Walter Peeler, Burton Richardson. Kalman Robinson. Glenn Taylor, Mary Ruth Van Poole.

ACTIVITIES

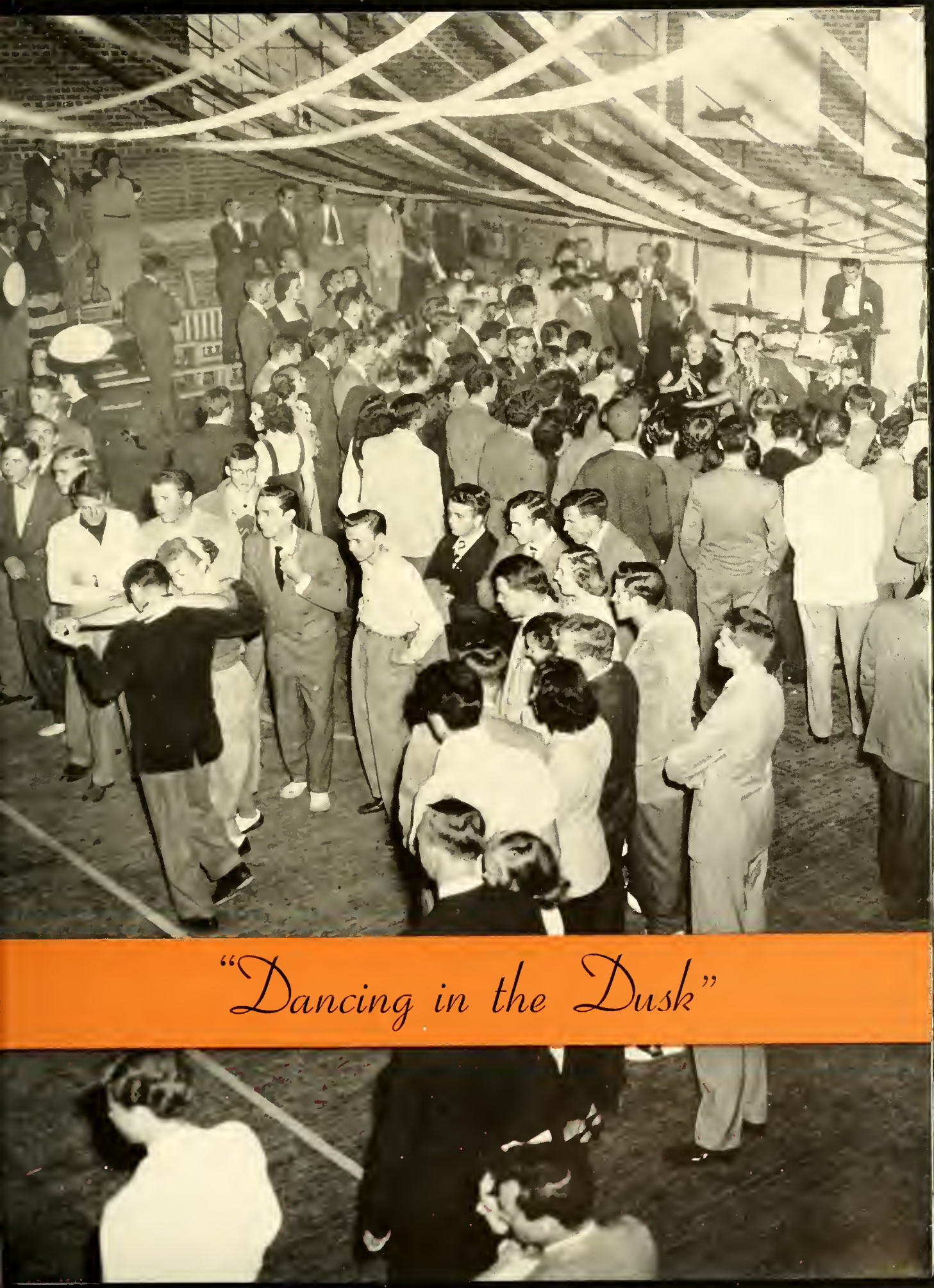

"Dancing in the Dusk"

Franklin Goodman
Business Manager

Mrs. Frances D. Wentz
Advisor

Miss Betty Barbour
Advisor

Carl E. Crouch
Editor

The 1949 Sayakini

THE STAFF

Editor, Carl Crouch; Business Manager, Franklin Goodman; Associate Editors, Mary Frances Wagoner and Hal Schroder; Assistant Editor, Dereck Williamson; Sports Editor, Jim Foster; Staff Assistants, Collie Burns, Jane Cress, Margaret Finch, Betty Fesperman, Alma Ree Harwood, Joe Kepley, Rose Marie Moore, Mary Lillian Schell, Hilda Troxell; Staff Photographers, Harry Atkinson and Conway Bolt.

A year of your life is recorded here for your reminiscing. Remember it as a year of uncertainty. The world is confused. Leaders of the great nations are still seeking the elixir that will transform suspicions into trust and hatred into love.

In the midst of this turmoil, we at Catawba go right on living together, laughing together, and working together. We solve our problems with an ease that presupposes the ability to get along together.

To capture for you this feeling of Catawba, we have reproduced on these pages varied illustrations that may help you recall it.

This year's *Sayakini* owes its existence to the co-operative efforts of many students, which is in itself an example of how Catawba works together. The Staff systematically tackled the problems of publication. All of this was accomplished under the watchful eyes of our Advisors, who were ever ready to hear our problems and allay our fears.

CARL CROUCH, *Editor*.

The Senate

Ray Strunk	*President*
Bob Gore	*Vice-President*
Loreta Anderson	*Secretary*
Larry Graham	*Treasurer*
Dr. Douglas	*Faculty Advisor*
Mr. Greene	*Faculty Advisor*

MEMBERS

Collie Burns, Bill Greene. Catherine Knox. Jake Lyerly, Ann Martin. Robert O'Neil Williams.

Ray Strunk
President of Student Body

Blue Masque

William Cleaver	*President*
Betty Simpson	*Vice-President*
Loreta Anderson	*Secretary*
Robert Whitener	*Treasurer*
Walter Ramseur	*Business Manager*
Betty Fesperman	*Senior Representative*
Joe Austin	*Junior Representative*
Pat Mayhew	*Sophomore Representative*
Robert Casey	*Freshman Representative*
Joseph W. Cohron	*Faculty Advisor*

MEMBERS

Joyce Anderson, Harry Atkinson, Inez Bankett, Jane Barringer, Jackie Bost, Ben Brandon, Julia Byron, Emma Jean Councill, Mathilda Davies, Frankie Fincher, Carl Fink, Ed Fink, Rachel Grant, Nancy Hammond, Doris Hunt, Jim Hunt, Carolyn Kendall, Joan Ketner, Robert Keppel, Jackie Kirk, Martha Lippard, Mary Long, Don Lyerly, Thomas Miller, Jr., Connie Mitchell, Charles Monson, Peggy Plexico, Bill Rodgers, Frank Schenck, Clarice Strassburger, Derl Troutman, William Wack, Mary Frances Wagoner, Dereck Williamson, Hazel Spicer, Betty Steele, Pat Truscott, Robert Jackson, Georgie Stabler.

William Cleaver
President

Choir

MEMBERS

Loreta Anderson. Sara Arey. Martha Black. Joan Blizard. Mrs. Milton Braun. Jeanne Brown. Virginia Buie. Cherry Cabell. Gerry Cabell. Joyce Clement. Alda Clark. Dorothy Cook. Helen Crowe. Dolores Delafield. Mary Jo Fox. Mary Louise Garrett. Margaret Garner. Rachel Gillean. Alma Ree Harwood. Norma Hill. Joan Ketner. Elsie Lowe. Patricia Mayhew. Betty Lou Miller. Deborah Moore. Leota Moore. Ruth Muthard. Violet Pugh. Jean Reid. Pauline Ribet. Naomi Rink. Patsy Somers. Peggy Stirewalt. Jean Tolbert. Joan Tolbert. Joyce Weant.

Joe Austin. Gordon Beaver. Parks Berryhill. Bobby Blackwelder. John Faust. Ed Fink. Albert Gminder. Dick Herbert. Herman Lineberger. Frank Lyerly. Jack Lowder. Robert Jackson. Bill Milholland. Hillery Rink. Norman Sloop. Mr. Harry Taylor. Bill Wack. Bob Whitener. Charles Wrenn. Gary Bass.

Bob Keppel

Bob Keppel
President

Emma Lou Fisher
Vice-President

Glenda McMillan
Secretary

Gwen Roberts
Treasurer

Dr. Christopher Thomas
Director

Winifred Macbride Thomas
Accompanist

Y W C A

The Cabinet

Alma Ree Harwood	*President*
Marion Lefler	*Vice-President*
Edith Barrow	*Secretary*
Peggy Kleckner	*Treasurer*
Jean Fesperman	*Community Service Chairman*
Jean Duncan	*Social Chairman*
Sally Weddle	*Publicity Chairman*
Patricia Truscott	*Discussion Group Advisor*
Margaret Finch	*Freshman Group Advisor*
Julia Byron	*Freshman Representative*
Mrs. Charles D. Howell	*Faculty Advisor*

The Pioneer

Jim Foster . . . . . *Editor*
Mel Palmer . . . . . *Associate Editor*
Carl Price . . . . . *Business Manager*
Emma Lou Fisher . . . . . *Student Advisor*

NEWS STAFF

Jean Duncan . . . . . *News Editor*
Lorena Bradshaw . . . . . *Associate News Editor*

REPORTERS

Alma Ree Harwood, Dick Holeman, Nancy Bradsher, Dereck Williamson, Margaret Finch, Gay West, Doris Hunt, Jim Beasley, Al Womble, Frank Snyder, Bill Foose, Martha Lippard, Jane Barringer, Frankie Fincher, Bill Bradshaw, Rose Marie Moore, Winnie Stitzer, Polly Cartmel, Elaine Hicks, Peggy Kleckner, Richard Deane, Jan Wolford, Julia Byron.

FEATURE STAFF

Al Womble . . . . . *Feature Editor*
Dereck Williamson . . . . . *Associate Feature Editor*

COLUMNISTS

Mel Palmer, Pete Cooper, Doris Hunt, Joan Ketner, Jim Beasley, Jean Duncan, Dereck Williamson, Virginia Harvey, Betty Ann Hunt.

SPORTS STAFF

Jim Foster . . . . . *Sports Editor*
Ed Wallace, Hal Schroder . . . . . *Associates*
Peggy Kleckner . . . . . *Girls' Sports Editor*

BUSINESS STAFF

Betty Ann Hunt . . . . . *Advertising Manager*
Mary Lillian Schell . . . . . *Exchange Editor*
Douglas Funkhauser . . . . . *Circulation Manager*
John H. Whirlow, Georgie Stabler, Cal Nowlin,
Norman Roberts, Dereck Williamson . . . . . *Associates*
Mary Frances Wagoner . . . . . *Chief Typist*
Margaret Finch, Inez Bankett, Jo Meily,
Rose Marie Moore . . . . . *Typists*
Harry Atkinson . . . . . *Photographer*

FACULTY ADVISORS

Dr. Nita Andrews . . . . . Mr. Reid Jann

OFFICERS

Lillian Youngs
President

Leota Moore
Secretary-Treasurer

Phi Epsilon

MEMBERS

Gwen Roberts, Alma Ree Harwood, Betty Shoaf, Martha Lippard, Miss Kraiss, *Advisor.*

Home Economics Club

MEMBERS

Anice Adams, Dawn Boyd, Gay Chilton, Frances Cress, Phyliss Grieff, Nancy Hammond, Charlotte Hawkins, Marion Lefler, Louise Lynch, Imogene McBride, Ella Shores, Hazel Spicer, Allegra Miller Spry, Joy Teague, Gay West, Sarah Wise, Miss Katherine French and Miss Marian H. Dixon, *Advisors.*

OFFICERS

Sally Weddle
President

Deborah Moore
Vice-President

Mary Ann Gerhart
Secretary

Patricia Truscott
Treasurer

Elaine Hicks
Publicity Manager

Harry F. Taylor
Director

Octet

MEMBERS

Charles Wrenn, Earl Sides, Albert Gminder, James Stirewalt, Robert Keppel, Herman Lineberger, Joseph Austin, William Milholland.

Double Sextet

MEMBERS

Joan Blizard, Dolores Delafield, Margaret Garner, Mary Louise Garrett, Alma Ree Harwood, Joan Ketner, Glenda McMillan, Violet Pugh, Naomi Rink, Gwen Roberts, Peggy Stirewalt, Margaret Womble.

Lucile Epperson
Director

OFFICERS

Marvin Buchner
President

Joe Austin
Vice-President

Leota Moore
Secretary

Miles Scott
Treasurer

Dr. Nita Andrews
Advisor

Sigma Pi Alpha

National Honorary Language Society

Writers' Club

MEMBERS

Marvin Buchner, Peter Cooper, Brandon Davis, Duke Ellington, Margaret Finch, Hoke Goodman, Dick Herbert, Doris Hunt, Sam Kluttz, Earl Koehler, Leota Moore, Joe Powlas, Banks Shepherd, Betty Shoaf, Norman Sloop.

OFFICERS

Paul Marsteller
President

Bob Whitener
Vice-President

Martha Lippard
Secretary-Treasurer

Dr. and Mrs. Raymond Jenkins
Advisors

Catawba College Librar

Ken Repine
President

Harry Bump
Vice-President

Harry Kissinger
Secretary-Treasurer

Mr. David J. Sessoms
Advisor

Young Men's Christian Association

Adelphians

Pre-Ministerial Association

George Allen, Lester Brown, Harry Bump, Roy Carn, Hoke Coon, Collins Defibaugh, James Ellington, Carl Fink, Robert Gore, Richard Herbert, Ray King, Harry Kissinger, Carl Marshall, Henry Meiss, Jr., Edward Palmer, Mel Palmer, Alfred Saleeby, Wade Shuford, Frank Snider, Derl Troutman.

Joe Powlas
President

Banks Shepherd
Vice-President

William Foose
Secretary

Earl Koehler
Secretary of Deputation

Dr. David E. Faust
Advisor

OFFICERS

Banks Shepherd
President

Harry Kissinger
Vice-President

Martha Black
Secretary

Becky Garrett
Treasurer

Dr. David E. Faust
Advisor

Evangelical and Reformed Group

Baptist Student Union

OFFICERS

Hoke Coon
President

Carl Price
1st Vice-President

Tommy Crump
2nd Vice-President

Gay West
3rd Vice-President

Joy Teague
Secretary

Bob Gore
Treasurer

Jim Foster
Publicity

Mr. George W. Greene
Advisor

OFFICERS

Reid G. Leonard
President

Jon H. Whirlow
Vice-President

Naomi Rink
Secretary-Treasurer

Dr. David E. Faust
Advisor

International Relations Club

MEMBERS

Gaye Alley. Harry Bump. Peter P. Cooper. Richard Deane. Collins Defibaugh. John Faust, George Fulbright. Louise Goodman. Harry Kissinger, Herman Lineberger, Norman H. Roberts, Mable Sager, William Sandman, Barbara Schiff, Georgie Stabler, T. H. Streater, W. H. Weinel, Jr.

Presbyterian Group

OFFICERS

James Weddington
President

Alfred Saleeby
Vice-President

Jean Duncan
Secretary-Treasurer

Miss Betty Barbour
Advisor

OFFICERS

Bill Taylor
President

Patricia Truscott
Secretary

Betty Steele
Program Chairman

Methodist Group

Salisbury-Rowan Dormitory

A beautiful ultra-modern structure of Gothic architecture. This Residence Hall is known as the Salisbury-Rowan Dormitory because the citizens of Salisbury and Rowan County undertook its construction as a means of demonstrating their loyalty and high regard for Catawba College.

Residence for Men

Varsity Club

OFFICERS

Bob Gore	*President*
Lester Gardner	*Vice-President*
Vernon Price	*Treasurer*
Bill Greenland	*Secretary*

The Varsity Club is composed of those men who have earned a letter in a major sport and have undergone the specified initiation. In order to earn a letter, one must be a member of a varsity team and play in at least fifty per cent of the scheduled games.

MEMBERS

Claude Adams, Elliott Beal, Bob Bell, Percy Bost, Art Claar, John Coble, Hoke Coon, France Craver, Bob Donaldson, Fred Fisher, Elton Garlick, Jim Goodman, Larry Graham, Bill Greene, Bill Johnson, Don Kelly, Joe Kelly, Frank King, Don Lambeth, Bob Linder, Henry Lineberger, Don Lyerly, Jake Lyerly, Paul Marklin, J. C. McClain, Boyd Parker, Charles Price, Charles Richardson, Bill Speacht, Lee Spears, Jim Walser, Jack Walters, Jack Ward, Jim Willet, Neil Williams, Ralph Wilson, Harold Wood.

Bob Gore

Seymour Scientific Club

Lillian Youngs

Lillian Youngs	*President*
John Kepchar	*Vice-President*
Marion Lefler	*Secretary*
John Rickenbacker	*Treasurer*
Dr. Milton L. Braun	*Advisor*

This club has for its purpose the stimulation of interest in the sciences and is open to all students enrolled in science courses. Regular meetings are held at which programs dealing with current topics in science are presented by students and by guest speakers.

James Barringer
Chief Cheerleader

Cheerleaders

James Barringer. Charles Monson. Rodger Snyder. Jack Emerson. Lorena Bradshaw. Jacquelin Kirk. Catherine Hudson. Helen Crowe. Charlotte Hawkins. Frank Shaver. Becky Garrett.

Pennsylvania Club

OFFICERS

Paul Marsteller
President

Peggy Kleckner
Vice-President

Elaine Kleckner
Secretary

Janet Wolford
Treasurer

Dr. and Mrs. Wentz
Advisors

OFFICERS

Pete Cooper
President

John Faust
Vice-President

Marvin Buchner
Secretary-Treasurer

Richard Deane
Public Relations

Bernice Buchner
Program Chairman

Dean W. H. Blake
Advisor

United World Federalists

Striving for a limited World Government with power adequate to prevent war and preserve peace.

Kappa Tau Kappa

Honorary Education Society

OFFICERS

Bob Greenland
President

Lib Curlee, Mary Lou Byrd
Vice-Presidents

Sara DeLane
Secretary

Paul Marklin
Treasurer

Accounting Club

OFFICERS

Ed Hartman	*President*
Rupert Hargette	*Vice-President*
George Miller	*Secretary*
Sam Grove	*Treasurer*
Robert Carswell	*Director*
Frank Crouch	*Director*
Ken Holshouser	*Director*
Sam Grove	*Director*
Ted Murph	*Director*
Dr. C. H. Douglas	*Advisor*

PURPOSE

To bring together at regular intervals students of Catawba College who are interested in accounting: to promote friendship and fellowship among the members of the various accounting classes at Catawba College: and to integrate with the theoretical approach of a college atmosphere the practical outlook of the accounting profession.

Ed Hartman

The Totem

Peter P. Cooper	*Co-Editor*
and Foreign Affairs	
Jim Spry	*Co-Editor*
and Literary Department	
Paul Marsteller	*Assistant Editor*
and Short Stories	
Martha Lippard	*Feature Editor*
Frank Fuller	*Art Editor*
Frank Crouch	*Business Manager*
Dwight Wilhelm	*Advertising Manager*
Rose Marie Moore	*Asst. Business Manager*
Betty Grey Fesperman	*Exchange Editor*
Virginia Harvey	*Poetry*
Betty Shoaf	*Critics Page*
Earl Koehler	*Religion*
Marvin Buchner	*National Affairs*
Local Affairs	

STAFF ASSISTANTS

Leota Moore Nancy Bradsher Joe Powlas
Banks Shepherd Dereck Williamson

FACULTY ADVISORS

Mr. William Henry Blake Miss Maxalynn Mourane

Jim Spry

The Band

The Catawba College Band in formation.

OFFICERS

Henry Bernhardt	*President*
Odell Nassar	*Vice-President*
Nancy Bradsher	*Secretary*
Bobby Bostian	*Treasurer*
Mr. Marvin D. Wigginton	*Director*

Clef Club

A new organization of musicians who have served in the Band for three semesters or more.

ATHLETICS

"going, going . . . "

Coach Earl Ruth

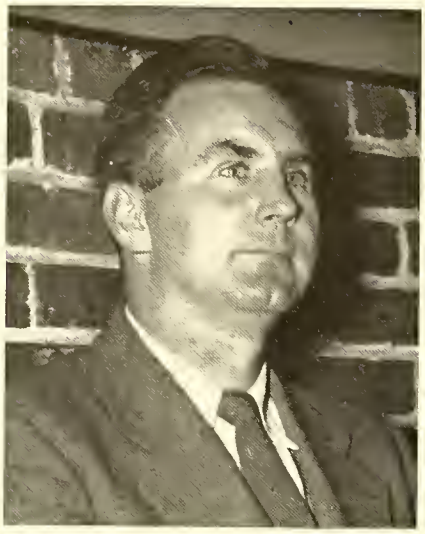

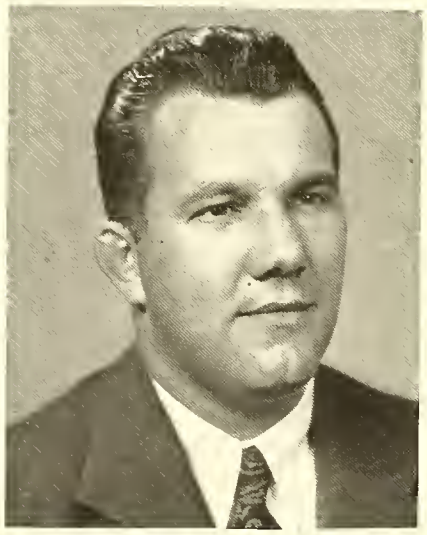

Coach Marion Richards

Coach Gordon "Chubby" Kirkland and son.

Indian Gridders

Coach Kirkland led his Catawba College football squad through its most hectic season in more than fourteen years, as the Tribe won five games, lost four, and tied one.

The amiable Kirkland, aided by line coach Marion Richards, end coach Earl Ruth, backfield coach Dwight Holshouser, and student coach Ed Edmiston, began drilling his charges on September 15 for the toughest schedule in the history of Catawba football.

Co-Captain Wilson

Co-Captain Greene

Having won 21 of 24 games in 1946 and '47, including successive victories over Maryville, and Marshall Colleges in the Tangerine Bowl in Florida, much was expected of the star-studded braves when the '48 season got underway. Considering the tough schedule and the injury jinx that hit the Tribe in its very first game, Indian followers can consider the past season somewhat of a success after all.

A majority of the club's post-season honors went to hard-charging fullback Lee Spears, who led the conference in scoring with 104 points. This made him the third-highest scorer in the nation. Four other Braves were named on the Conference mythical club: Co-Captain Ralph "Jug" Wilson of Hickory, N. C.; Art Claar of Bellwood, Pa.; and Paul Marklin of Mocksville, N. C. Lester "Lefty" Gardner, a stocky guard playing his third year on the team was "missed" on the All-Conference outfit, yet gained an honorable mention on the All-State club.

While the Braves were dropping two games within the loop and losing possession of the North State Conference crown for the first time since 1941, they were adding to their national glory by scoring in every contest, thus extending their consecutive streak to 87 games. The Tribe broke a 58-year-old scoring record set by Yale in the late 1800's when they pounded out a 7-0 victory over Presbyterian during the '47 season. Since then, they have extended the national mark to an almost unattainable high—87 games.

Have Topsy-Turvy Year

Indians Baffle A. C. C.

The Braves opened their 1948 grid campaign on Shuford Field by baffling their first North State foe, Atlantic Christian College, 42-7. The Indians began early and had scored three touchdowns when the first half ended. Touchdowns were scored by Spears, Speacht (2), Linder, and Gore.

Keydets Trounce Tribe

Coach Kirkland's Braves could find no antidote for a little package of poison titled "Thomason and Ragunas", when they traveled to Lexington, Va. for their annual battle with the V.M.I. Keydets and the result was a 28-6 thumping. The Braves' only score came in the waning minutes of the game when senior guard Don "Nig" Lambeth of Lexington, N. C. snatched a deflected V.M.I. pass out of the air and raced forty yards for a touchdown.

Braves Outhustle Panthers

The Braves had to come from behind to defeat a fighting High Point Panther eleven in their second conference outing of the young year. With regular tailback Bob Gore on the sideline with a rib injury, the duties in this department were loaded on freshman Johnny Coble, a blond youngster who had proved his football value while playing for Mt. Airy High School. Deadlocked at 7-7 in the first half, Catawba roared back in traditional manner to score three times on the passing of Coble and the hard running of Spears, Speacht, and Ward.

Redskins Tie Terriers

When the Redskins traveled to Spartanburg, S. C. to play the strong Wofford Terriers, there was little hope for victory. The game developed into a bruising battle of forward walls and ended in a 7-7 tie. Johnny Coble faked a pass and cut off tackle for 34 yards and a touchdown. Spears calmly toed the point.

Apps Conquer Crown With Win

The Appalachian Mountaineers outplayed the Braves in a game of "break" football in Winston-Salem's Bowman Gray Stadium to take the North State loop crown from Catawba. The 20-13 Appalachian victory was termed one of the biggest upsets in the annals of North State football.

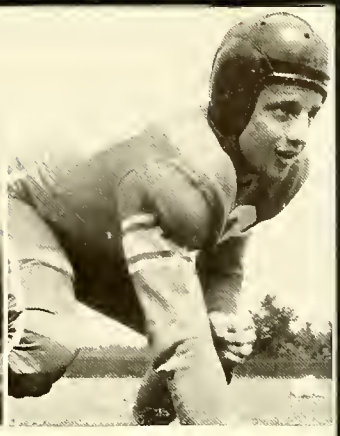

Elon Feels Tribe Wrath

Traveling to Burlington the next week, the Indians "got mad" at Elon's Christians and pounded out a 35-0 loop victory.

Tribe Upsets Presbyterian

Playing their best game of the year, the Indians thrilled a capacity homecoming crowd in defeating their old rival from South Carolina. The Braves drew first blood in the opening stanza when Co-Captain Bill Greene broke through to block and recover a punt on the Blue Hose 4. Spears made it a touchdown in two plays. Final score 21-6.

Louisville Makes Bruising Debut

When the Braves journeyed to Louisville, Ky., they met a team much larger and faster than expected. The game was not far gone when Louisville fans knew it would not be a runaway. Final score—Univ. of Louisville 33, Catawba 21.

Guilford Is Torpedoed

The Guilford Quakers invaded Shuford Field with honorable intentions—they wanted to give retiring Coach "Doc" Newton a victory. They received a rough setback, 33-6. Linemen Les Gardner and Jim Goodman played possibly their best games of the year in stopping the Guilford backs.

Lenoir-Rhyne Chills Tribe

The Braves came close to having their consecutive scoring record halted at 86 games when they bumped against Lenoir Rhyne. Gaining possession of the ball deep in their own territory, the Braves set their sights on the L.R. end zone. Spears, usually the runner, turned passer and heaved an aerial to Speacht on the 35, and the "Altoona Express" covered the remaining 65 yards for a touchdown. The Braves lost, 16-6, yet they extended that national record to 87 games.

Catawba College Baseball team—North State Conference Champions, 1948.

Captain Jake Lyerly

Baseball

The Indian baseball team successfully defended its North State Conference baseball crown in 1948 by winning sixteen games and losing only three in regular season play.

Only two starters from the 1948 club were missing when the Indians reported to new Head Coach Earl B. Ruth for drills this season—second-baseman Jake Almond, and catcher Lamar Dorton. The Braves were once again favored to take the loop crown. Bill Greene was expected to carry the major burden of mound chores, along with Joe Kelly, Lee Spears, and Jim Walser.

The Indians play their home games in beautiful Newman Park, one of the most modern college parks in the South.

Bill Greene

"Leaping Lee" Spears, Catawba fullback, in action.

Intramurals

Under the co-direction of Coaches Marion Richards and Earl Ruth, the '48-'49 season of intramural athletics developed into one of the most outstanding years of campus sports that the school has ever experienced. The entire year's schedule was heavily loaded with teams competing in tag football volley ball, basketball, horseshoes, tennis, and softball.

Intramural basketball this year set an all-time record in participating teams, public popularity, and competition. With twenty teams entering the hardwood contests, the season was filled with many close thrill-packed games.

The weaker competition was quickly eliminated in tennis, and the more expert men settled down to some close, hard-fought contests.

Softball again proved its popularity by attracting many teams and a surprisingly large number of spectators.

Murko and King

Walser

Catawba's Great Basketball Team

Basketball

The year 1949 will be written in the athletic record books as a history-making year for basketball, for the Braves, who had never won a North State Conference cage championship, came through with flying colors in winning the regular-season pennant.

A total of twenty victories and six losses are recorded in black and white, denoting the success of one of the greatest quints ever to wear the traditional blue and white garb of a Catawba team.

Co-Captains "Red" Richardson and Bill Speacht

At first, the Redskins were given little chance to show in the loop proceedings. But when they opened the season with three straight victories before losing a close decision to the University of North Carolina, other conference clubs began to fear the classy quint which Coach Earl Ruth had built.

The Braves won the loop chase easily, losing only two games—one an early season affair to High Point and the other a close one to Appalachian long after the title had been clinched.

But the all-important tournament at Elkin was a different story. Going into the opening round the top-seeded and heavily favored club, the Braves had three strikes against them: They were trying to beat the upset jinx that the North State Conference is famous for; they were facing a tough little Guilford team that they had barely spilled in two regular-season tilts; and two stellar players, Bill Speacht and Larry Graham, were playing on injured ankles.

They lost out in the opening round to Guilford, 60-55, and went home without a crown. But they did accomplish something that no other Indian cage team has been able to do—they brought home a pennant.

Coach Earl Ruth

The W.A.A. Cabinet.

Betty Fesperman

Women's Sports

Betty Grey Fesperman	*President*
Deborah Moore	*Vice-President*
Helen McBroom	*Secretary-Treasurer*
Hilda Troxell	*Fall Manager*
Jean Duncan	*Winter Manager*
Josephine King	*Spring Manager*
Miss Helen Kraiss	*Faculty Advisor*
Miss Mary McKinney	*Faculty Advisor*

The aims of the Women's Athletic Association are to promote physical efficiency, to create an interest in girls' sports and to give every girl at Catawba College an opportunity to participate in a varied program of physical activities. Membership is open to all girls, the only requirement being participation in practices and tournaments. The annual program of sports includes hockey, speedball, soccer, basketball, volley ball, softball, archery, tennis and horseback riding.

To stimulate interest in each sport, tournaments are held between dormitories and awards are given for achievement. A point system has been set up to help measure accomplishment.

The association sponsors weiner roasts and other socials. It is responsible for selecting the May Day Chairman, presenting the May Day pageant, and sponsoring the formal May Day Dance.

FEATURES

"Food and Fun"

Catherine Knox and Mel Palmer

"Our Class

Joincylee Pounds and Bob Gore

Peggy Kleckner and Jim McCloskey

Favorites"

Jackie Bost and Dick Cooke

Who's Who *at Catawba*

Nineteen Hundred and Forty-Nine

Each year a certain number of students are selected by a special committee of students and faculty to be honored by becoming members of the Who's Who in American Universities and Colleges. They are chosen from the Junior and Senior classes on the basis of scholarship, leadership. and potentialities.

First Row:

Catherine Wilson Knox ..... Cleveland, N. C.
Gwen Roberts ..... Philipsburg. Pa.

Second Row:

William Athel Greene ..... Hickory, N. C.
Raymond Manley Strunk ..... Bellwood, Pa.
Robert Russell Greenland ..... Bellwood, Pa.
Robert Alvin Keppel ..... Salisbury, N. C.
Peter Penn Cooper ..... Durham. N. C.
Carl Eugene Crouch ..... Winston-Salem. N. C.
David Hoke Coon ..... Bessemer City, N. C.
Robert Joe Gore ..... Salisbury, N. C.
James Henry Foster ..... Winston-Salem, N. C.

May

Miss Emma Lou Fisher, *Queen*
Miss Betty Grey Fesperman, *Maid of Honor*

Miss Kraiss

Miss McKinney

Faculty Advisors

With a maypole on the green and Miss Emma Lou Fisher chosen Queen of the day, Catawba steps into tradition. From the earliest of times the first of May has been a time for out-of-door festivities. May has generally been regarded as a time for gladness. The outbreak into new life and beauty which marks nature instinctively excites. The first emotion is a desire to

Catawba College Library.

Day . . . 1949

seize some part of that profusion of flower or blossom which spreads around. to set it up in decorative fashion and to let the pleasure which it excites find expression in dance and song.

The Court

First Row:
Miss Emma Lou Fisher. *Queen.*
Miss Betty Grey Fesperman. *Maid of Honor.*

Second Row:
Attendants:
Miss Gay West. Miss Pauline Ribet. Miss Jeanne Brown. Miss Johncylee Pounds. Miss Deborah Moore. Miss Imogene McBride.

Third Row:
Miss Lena Buff. Miss Jackie Bost. Miss Nancy Nance. Miss Mary Frances Wagoner. Miss Gwen Roberts. Miss Bernice Ribet.

CHARLOTTE
ENGRAVING
COMPANY
Engravers and Designers of College Yearbooks
CHARLOTTE, N. C.

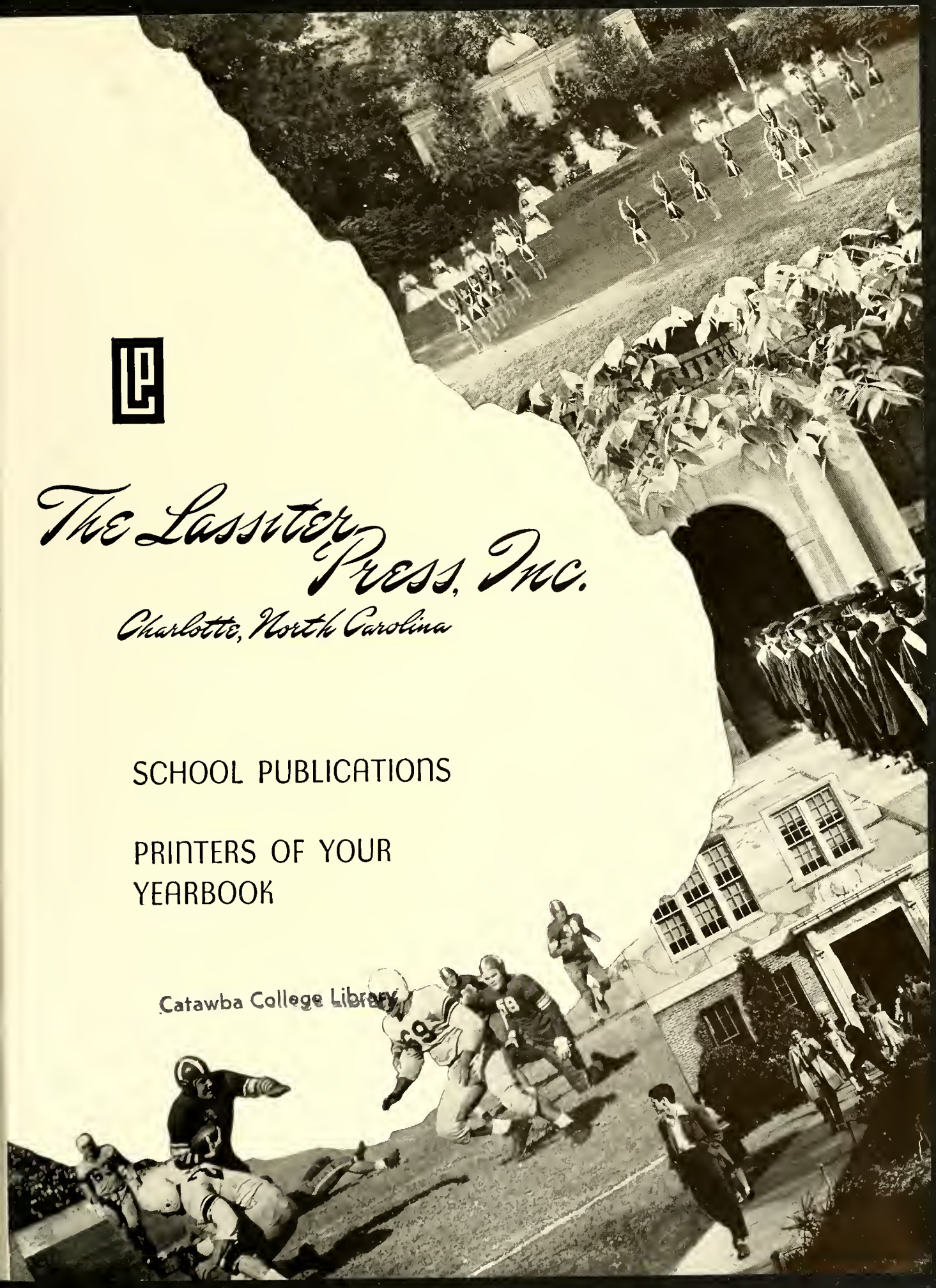

The Lassiter Press, Inc.

Charlotte, North Carolina

SCHOOL PUBLICATIONS

PRINTERS OF YOUR YEARBOOK

Catawba College Library

PHOTOGRAPHS

FOR THIS ANNUAL

BY

REDMON'S STUDIO

207 West Main Street

Elkin, N. C.

Distinctive Portraits

School and College Photography

Scenic and View Photographs

Children and Babies' Photographs

Weddings-Formal and Candid

Industrial and Commercial Photography

Roy H. Johnson

Thomas A. Redmon